NEW SMYRNA NEWS

Volume 4, Number 17 — NEW SMYRNA, VOLUSIA COUNTY, FLORIDA, FRIDAY, SEPTEMBER 22, 1916. — $1.50 a Year

PUBLIC SCHOOLS TO OPEN NEXT MONDAY

COUNCIL BUYS PIPE TO BRING IN WATER

ACCEPTS PROPOSITION MADE BY MICHIGAN WOOD PIPE COMPANY TO FURNISH PIPE AND SEE IT IS LAID.

At the adjourned meeting of the city council held Monday night this week 15,550 feet of 8 inch wood pipe, manufactured by the Michigan Wood Pipe company of Bay City, Michigan, was purchased at the price of 64 cents per foot, provided the representative of the company will guarantee that the laying of the pipe from the wells to the elevated tank will not cost to exceed six cents per foot

At the adjourned meeting of the council held Wednesday night an acceptance of the proposition made by the council was received from Mr Bye, the representative of the Michigan Pipe company who has been in the city for several days, the company guaranteeing that the cost of laying the pipe will not exceed six cents per foot

This action of the council will be submitted to the board of bond trustees for their approval

The proposition made by the Michigan Pipe company at the recent meeting of the council was to sell the pipe for 64 cents per foot and have a representative of the company here to superintend the laying of the pipe for one cent per foot Later the company made the proposition to furnish a representative to superintend the laying of the pipe without cost to the city, the work to be done by the city and the pipe and installation to be guaranteed by the company for five years The representative of the Michigan Pipe company went over the proposed line a few days ago and submitted an estimate that the installation of the pipe would cost about 5½ cents per foot

The only other proposition submitted to the council was the one from the Daytona Engineering and Construction company which was to furnish pipe manufactured by the Standard Pipe company a price on which had been submitted to the council at 55 cents per foot and lay it for 10 cents per foot This proposition was turned down by the council at the meeting last week because it was considered the better grade of pipe would be the cheaper for the city in the long run

To Eliminate Grease Traps.

Acting upon a petition presented by citizens, asking that the provision of the plumbing ordinance requiring grease traps for all kitchen sinks in private residences be removed, the council instructed the ordinance committee to prepare an amendment to the plumbing ordinance eliminating grease traps for private residences

Amend Fire District Ordinance

Because the provisions of the sub fire district ordinance are working hardships on some of the property owners within the limits of the sub fire district, the council has decided to amend the section of the ordinance which prohibits the erection of additions built of any other material than brick or stone, to permit additions being built to frame residences for bath or toilet purposes The ordinance committee was instructed to make this amendment read that these additions made be constructed of wood provided they are covered with fireproof roofing

Demand Sewer Corrections

Because the records of wye connections with the municipal sewer system are incomplete and incorrect the council has decided to demand correction from the J B McCrary company and unless the proper corrections are made to turn the matter over to the city attorneys to collect damages under the bond given by the McCrary company It is claimed the sewer system has never been accepted by the city and a bond for $20,000 for the faithful carrying out of the contract for construction was given by the McCrary company

It is claimed that when efforts are made by the city engineer to make connections with the main sewer lines the wye connections are not to be found at the places where they are supposed to be and that the necessary excavating to locate the wyes is proving a big expense to the city

GEORGE W. MARKS.

George W Marks who comes to take the position of principal of the New Smyrna public schools was born in Knoxville Illinois but early moved farther west making his home in the eastern part of Kansas His early school days were spent in a typical "little red school house" that stood on the plain instead of a hill

After finishing grammar school he attended high school at Spring Hill Kansas where he graduated in 1907 The next winter he taught in a rural school and the two following years he was principal of the grammar school at Lenexa Kansas

Seeing the necessity of a higher education Mr Marks entered the University of Kansas in the fall of 1910 Four years later he was graduated from that institution with the degree of Bachelor of Arts

While in college Mr Marks took an active part in debating and dramatics He also represented his college on athletic teams

Mr Marks has been principal of the high school at Daytona for the last two years where he has been giving excellent satisfaction but prefers the more responsible position here where he will have charge of the entire school system

CANAL ASSOCIATION TO MEET IN NOVEMBER

The annual convention of the Florida East Coast Canal association will be held this year in Fort Lauderdale about the middle of November although the exact date has not yet been decided by the executive board of the association This decision has recently been reached by the executive board and already the board of trade in Fort Lauderdale has started preparations for an elaborate entertainment of the delegates who will attend the convention

Mr and Mrs D P Smith left yesterday for a stay of a couple of weeks at various points of interest in the state of Georgia

EVERY CHILD SHOULD BE PRESENT WHEN SCHOOL BEGINS NEXT MONDAY MORNING

Probably so much enthusiasm has never been manifested concerning the opening of the public school as is being shown this year

This is largely due to the fact that work on the new building for which a $35,000 bond issue was voted more than a year ago is actually in progress after long months of waiting The old buildings which it is sincerely hoped will not have to be used after the first of the year have been cleaned and put in sanitary condition A strong corps of teachers has been engaged with an added one in the high school Each comes with good qualifications and strong recommendations and a determination to make a success of the work

It is expected the attendance will be a record breaker this year and the parents should see to it that each child is in his place at the opening of school next Monday morning Waiting a few days or a few weeks before entering inevitably handicaps the progress of the pupil and to that extent handicaps the progress of the class

Regular and punctual attendance after enrollment is a second advantage to be gained No child can obtain the best results by occasionally losing a day and coming tardy a few minutes several times during the month

During the last two years our school has increased in efficiency to a marked degree, and parents and teachers should co-operate in every thing connected with its further advancement

It has been the custom for parents and others interested to attend the opening exercises each year and no doubt there will be a large number present Monday morning Visits of parents should continue at short intervals throughout the year that the child may feel the close relation ship which should exist between the parents and the teachers

PRINCIPAL MARKS URGES CO-OPERATION OF PARENTS AND TEACHERS IN SCHOOL WORK

School will open Monday morning at 8 o'clock and all pupils are urged to enroll on the first day

A supply of book for all grades up to the High school will be found at A M Rizer's High school students are expected to obtain second hand books as far as possible

A special order will be sent in for all new books that are needed However this will mean a few days delay

The present school administration hopes to make the coming school year a most successful one and we take this opportunity to ask for the earnest co-operation of all those that are interested

GEO W MARKS Principal

NAMES OF TEACHERS WHO WILL HAVE CHARGE OF NEW SMYRNA PUBLIC SCHOOL THIS YEAR

Principal—George Marks B A Daytona Florida
Assistant Principal—S A Merchant B A Tavares Florida
High School—Miss Ellen Wallace B A Gainesville Florida
High School—Miss Rosalie Dortch B A Gainesville Florida
Eighth Grade—Mrs Mollie G Adams Port Orange Florida
Seventh Grade—Mrs Mattie King Cornelia Georgia
Sixth Grade—Mrs George Beck New Smyrna Florida
Fifth Grade—Mrs Leora Murray Hawks Park Florida
Fourth Grade—Miss Gladys Bradford Dade City Florida
Third Grade—Miss Lenora Frier Lee Florida
Second Grade—Miss Annie Patillo DeLand Florida
First Grade—Miss Annie Bouchelle DeLand Florida
First Grade—Miss Alice Read New Smyrna Florida

S. A MERCHANT.

This year another teacher has been added to the high school faculty making four in all Formerly there has been only one gentleman on the faculty but this year it will include two a fact which many patrons think will add force to it

S A Merchant who was last year employed as principal of the public schools of Tavares comes here to take the position of assistant principal He is a native of South Carolina and received his early education at Newberry college Newberry S C from which institution he was graduated in 1912 Later he took a four year course at the Atlanta Normal His entire time has been given up to teaching and he has a number of responsible positions among them principal of schools at Newberry S C Hendersonville N C Cleveland Ga Comer Ga Atlanta Ga and several others Formerly his work has been as the head of the institution he has worked in but he has chosen class room work here in preference to a principalship in some other school feeling that the change will be a pleasant one Mr Merchant is a married man and will be with him and baby came to our city about two weeks ago and will be permanently located here as long as he holds a position in our schools

Mr and Mrs B D Shedaker will return to New Smyrna for this winter season and have rented the upper flat in the Brown cottage on Magnolia street which they occupied for five years before building the bungalow at Magnolia street and Lytle avenue Mr and Mrs Shedaker did not come to New Smyrna last winter They will arrive from their home in Edgewater Park N J about the middle of October

RECEPTION PLANNED FOR FRIDAY EVENING

PATRONS AND PUBLIC INVITED TO ATTEND SOCIAL AFFAIR TO BE HELD AT HOME OF W. C. CHOWNING.

Friday evening September 29 from half past seven o'clock until half past ten the beautiful new home of Dr. and Mrs W C Chowning on Palmetto street will be thrown open to the public when a reception will be given to the teachers of the public school

This is the second annual affair of this kind arranged by the Parent-Teacher club the first having been given last year at the home of Mr. and Mrs G L Branning

A splendid musical program is being arranged and light refreshments will be served during the evening.

The committees consisting of ladies who are all directly interested in the school are sparing no pains to make it an evening of pleasure to each one attending and the patrons and friends of the school are urged to respond by giving the teachers a hearty welcome to our midst

The reception planned for this year will include a large number the invitation being extended to the public in general while last year only the patrons of the school were included.

The affair will be entirely informal, and will afford everyone an excellent opportunity to meet and greet the teachers some of whom will be strangers here but many of whom already have a large circle of friends to welcome them back after the summers vacation

PARENT TEACHER CLUB AID TO SCHOOL WORK

Within the last two years the Parent-Teacher club has been recognized as an active help in many matters pertaining to school

The organization was the outcome of an earnest appeal from former Principal Blanton and other teachers for help in obtaining a school piano one year ago last fall The piano was bought and parents teachers and pupils have worked faithfully in keeping up the payments The piano has been one of the best assets of the school and since obtaining it many have wondered how the school could have possibly gotten along so many years without it

The Parent Teacher club is open to membership to all mothers and teachers of the school It meets the first and third Fridays of each month during the school year at 3 15 p m at the school house. Matters pertaining directly to school are discussed at each meeting and often interesting programs are given. On several occasions the local physicians and dentists have given interesting addresses

When the organization was first formed Mrs G L Branning was elected president and continued to serve during the first two school terms She spent much time and effort in trying to make it a success and the membership now includes about 35 Last spring Mrs G C. Beck was elected president, and Mrs. R W Jones was reelected secretary.

Two interesting meetings have already been held this fall and considerable work laid out for the coming school year

MANY LITTLE FOLKS ENJOY PICTURE PARTY.

Mr and Mrs E V Smith entertained a crowd of merry little folks at a moving picture party last Saturday evening the party being given in honor of their little daughter Kathleen's eighth birthday From the pictures they were taken to Griffin's drug store where they were treated to ice cream and cakes Little Miss Kathleen received many pretty birthday gifts from her little friends all of whom spent a merry evening in her company Those present were Misses Doris and Charlotte Eckler, Zelia Frances Bouchelle Eleanor Wilkinson Louise and Nettie V Langford Mary Dohn, Winifred and Frank Hofrieter Mackie Sheldon Virginia Chowning Mildred Wilson Catherine Thompson, Kathleen and Kitty V. Smith, Master James Shoesmith, Louis Moore Ivan Lopez Lionel Mobley and J D Sheldon

END OF PRESENT SCHOOL YEAR WILL FIND THE PUPILS AND TEACHERS SETTLED IN HANDSOME, COMMODIOUS BUILDING

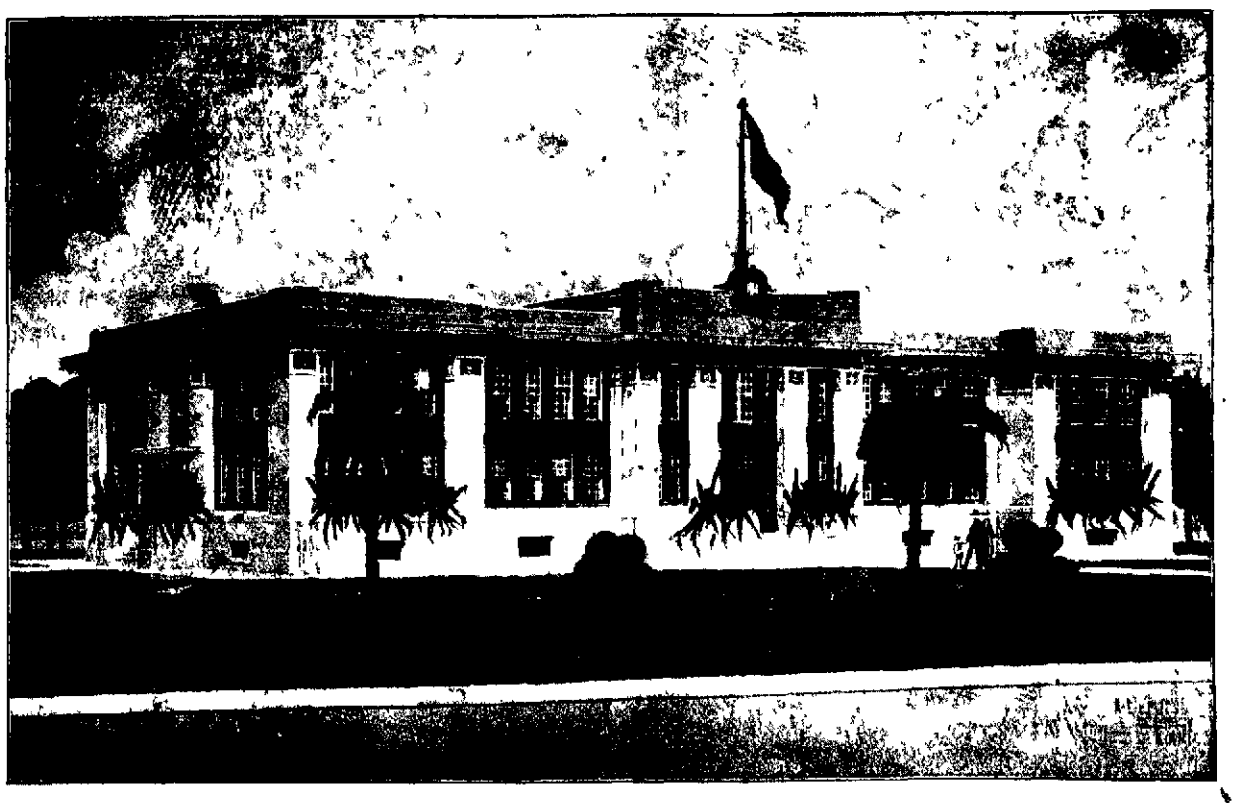

Construction work on the new school building is being carried on as fast as possible and in order to hurry the work a night shift has been put on during the last week to operate the stone crusher In making the excavation for the basement to the new building large quantities of coquina rock were removed and this rock is being crushed and will be used in making the concrete to form the outside walls of the structure

The above picture was made from the architect's original plans for the new school building and gives a general idea of how the building will look when completed It will be 166 feet in length and 86 feet wide and will be constructed of reinforced concrete, making it fireproof throughout The building will be three stories and basement with 16 class rooms, study rooms office and with an auditorium on the first floor with a seating capacity of 600

The exterior walls of the building will be of stucco white cement and it will face on Faulkner street

NewspaperARCHIVE®
NewspaperARCHIVE®

NEW SMYRNA NEWS

Volume 4, Number 17 | NEW SMYRNA, VOLUSIA COUNTY, FLORIDA, FRIDAY, SEPTEMBER 22, 1916. | $1.50 a Year

PUBLIC SCHOOLS TO OPEN NEXT MONDAY

COUNCIL BUYS PIPE TO BRING IN WATER

ACCEPTS PROPOSITION MADE BY MICHIGAN WOOD PIPE COMPANY TO FURNISH PIPE AND SEE IT IS LAID.

At the adjourned meeting of the city council held Monday night this week 15,550 feet of 8 inch wood pipe, manufactured by the Michigan Wood Pipe company of Bay City, Michigan, was purchased at the price of 64 cents per foot, provided the representative of the company will guarantee that the laying of the pipe from the wells to the elevated tank will not cost to exceed six cents per foot

At the adjourned meeting of the council held Wednesday night an acceptance of the proposition made by the council was received from Mr Bye, the representative of the Michigan Pipe company who has been in the city for several days, the company guaranteeing that the cost of laying the pipe will not exceed six cents per foot

This action of the council will be submitted to the board of bond trustees for their approval

The proposition made by the Michigan Pipe company at the recent meeting of the council was to sell the pipe for 64 cents per foot and have a representative of the company here to superintend the laying of the pipe for one cent per foot Later the company made the proposition to furnish a representative to superintend the laying of the pipe without cost to the city, the work to be done by the city and the pipe and installation to be guaranteed by the company for five years The representative of the Michigan Pipe company went over the proposed line a few days ago and submitted an estimate that the installation of the pipe would cost about 5½ cents per foot

The only other proposition submitted to the council was the one from the Daytona Engineering and Construction company which was to furnish pipe manufactured by the Standard Pipe company a price on which had been submitted to the council at 55 cents per foot and lay it for 10 cents per foot This proposition was turned down by the council at the meeting last week because it was considered the better grade of pipe would be the cheaper for the city in the long run

To Eliminate Grease Traps.

Acting upon a petition presented by citizens, asking that the provision of the plumbing ordinance requiring grease traps for all kitchen sinks in private residences be removed, the council instructed the ordinance committee to prepare an amendment to the plumbing ordinance eliminating grease traps for private residences

Amend Fire District Ordinance

Because the provisions of the sub fire district ordinance are working hardships on some of the property owners within the limits of the sub fire district, the council has decided to amend the section of the ordinance which prohibits the erection of additions built of any other material than brick or stone, to permit additions being built to frame residences for bath or toilet purposes The ordinance committee was instructed to make this amendment read that these additions made be constructed of wood provided they are covered with fireproof roofing

Demand Sewer Corrections

Because the records of wye connections with the municipal sewer system are incomplete and incorrect the council has decided to demand correction from the J B McCrary company and unless the proper corrections are made to turn the matter over to the city attorneys to collect damages under the bond given by the McCrary company It is claimed the sewer system has never been accepted by the city and a bond for $20,000 for the faithful carrying out of the contract for construction was given by the McCrary company

It is claimed that when efforts are made by the city engineer to make connections with the main sewer lines the wye connections are not to be found at the places where they are supposed to be and that the necessary excavating to locate the wyes is proving a big expense to the city

GEORGE W. MARKS.

George W Marks who comes to take the position of principal of the New Smyrna public schools was born in Knoxville Illinois but early moved farther west making his home in the eastern part of Kansas His early school days were spent in a typical "little red school house" that stood on the plain instead of a hill

After finishing grammar school he attended high school at Spring Hill Kansas where he graduated in 1907 The next winter he taught in a rural school and the two following years he was principal of the grammar school at Lenexa Kansas

Seeing the necessity of a higher education Mr Marks entered the University of Kansas in the fall of 1910 Four years later he was graduated from that institution with the degree of Bachelor of Arts

While in college Mr Marks took an active part in debating and dramatics He also represented his college on athletic teams

Mr Marks has been principal of the high school at Daytona for the last two years where he has been giving excellent satisfaction but prefers the more responsible position here where he will have charge of the entire school system

CANAL ASSOCIATION TO MEET IN NOVEMBER

The annual convention of the Florida East Coast Canal association will be held this year in Fort Lauderdale about the middle of November although the exact date has not yet been decided by the executive board of the association This decision has recently been reached by the executive board and already the board of trade in Fort Lauderdale has started preparations for an elaborate entertainment of the delegates who will attend the convention

Mr and Mrs D P Smith left yesterday for a stay of a couple of weeks at various points of interest in the state of Georgia

EVERY CHILD SHOULD BE PRESENT WHEN SCHOOL BEGINS NEXT MONDAY MORNING

Probably so much enthusiasm has never been manifested concerning the opening of the public school as is being shown this year

This is largely due to the fact that work on the new building for which a $35 000 bond issue was voted more than a year ago is actually in progress after long months of waiting The old buildings which it is *sincerely hoped will not have to be used after the first of the year* have been cleaned and put in sanitary condition A strong corps of teachers has been engaged with an added one in the high school Each comes with good qualifications and strong recommendations and a determination to make a success of the work

It is expected the attendance will be a record breaker this year and the parents should see to it that each child is in his place at the opening of school next Monday morning Waiting a few days or a few weeks before entering inevitably handicaps the progress of the pupil and to that extent handicaps the progress of the class

Regular and punctual attendance after enrollment is a second advantage to be gained No child can obtain the best results by occasionally losing a day and coming tardy a few minutes several times during the month

During the last two years our school has increased in efficiency to a marked degree, and parents and teachers should co-operate in every thing connected with its further advancement

It has been the custom for parents and others interested to attend the opening exercises each year and no doubt there will be a large number present Monday morning Visits of parents should continue at short intervals throughout the year that the child may feel the close relationship which should exist between the parents and the teachers

PRINCIPAL MARKS URGES CO-OPERATION OF PARENTS AND TEACHERS IN SCHOOL WORK

School will open Monday morning at [illegible] o'clock and all pupils are urged to enroll on the first day

A supply of books for all grades up to the high school will be found at [illegible] High school students [illegible] to obtain second hand books as far as possible

A special order will be sent in for all new books that are needed However this will mean a few days delay

The present school administration hopes to make the coming school year a most successful one and we take this opportunity to ask for the earnest cooperation of all those that are interested

GEO W MARKS Principal

NAMES OF TEACHERS WHO WILL HAVE CHARGE OF NEW SMYRNA PUBLIC SCHOOL THIS YEAR

Principal—George Marks B A Daytona Florida
Assistant Principal—S A Merchant B A Tavares Florida
High School—Miss Ellen Wallace B A Gainesville Florida
High School—Miss Rosalie Dortch B A Gainesville Florida
Eighth Grade—Mrs Mollie G Adams Port Orange Florida
Seventh Grade—Mrs Mattie King Cornelia Georgia
Sixth Grade—Mrs George Beck New Smyrna Florida
Fifth Grade—Mrs Leora Murray Hawks Park Florida
Fourth Grade—Miss Gladys Bradford Dade City Florida
Third Grade—Miss Lenora Frier Lee Florida
Second Grade—Miss Annie Patillo DeLand Florida
First Grade—Miss Annie Bouchelle DeLand Florida
First Grade—Miss Alice Read New Smyrna Florida

S. A MERCHANT.

This year another teacher has been added to the high school faculty making four in all Formerly there has been only one gentleman on the faculty but this year it will include two a fact which many patrons think will add force to it

S A Merchant who was last year employed as principal of the public schools of Tavares comes here to take the position of assistant principal He is a native of South Carolina and received his early education at Newberry college Newberry S C from which institution he was graduated in 18[illegible]2 Later he took a four year course in the Atlanta Normal His entire life has been given up to teaching and he has held a number of responsible positions among them principal of schools at Newberry S C Hendersonville N C Cleveland Ga Comer Ga Atlanta Ga and several others Formerly his work has been as the head of the institution he has worked in but he has chosen class room work here in preference to a principalship in some other school feeling that the change will be a pleasant one Mr Merchant is a married man and with his wife and baby came to our city about two weeks ago and will be permanently located here as long as he holds a position in our schools

Mr and Mrs B D Shedaker will return to New Smyrna for this winter season and have rented the upper flat in the Brown cottage on Magnolia street which they occupied for five years before building the bungalow at Magnolia street and Lytle avenue Mr and Mrs Shedaker did not come to New Smyrna last winter They will arrive from their home in Edgewater Park N J about the middle of October

RECEPTION PLANNED FOR FRIDAY EVENING

PATRONS AND PUBLIC INVITED TO ATTEND SOCIAL AFFAIR TO BE HELD AT HOME OF W. C. CHOWNING.

Friday evening September 29 from half past seven o'clock until half past ten the beautiful new home of Dr. and Mrs W C Chowning on Palmetto street will be thrown open to the public when a reception will be given to the teachers of the public school

This is the second annual affair of this kind arranged by the Parent-Teacher club the first having been given last year at the home of Mr. and Mrs G L Branning

A splendid musical program is being arranged and light refreshments will be served during the evening.

The committees consisting of ladies who are all directly interested in the school are sparing no pains to make it an evening of pleasure to each one attending and the patrons and friends of the school are urged to respond by giving the teachers a hearty welcome to our midst

The reception planned for this year will include a large number the invitation being extended to the public in general while last year only the patrons of the school were included.

The affair will be entirely informal, and will afford everyone an excellent opportunity to meet and greet the teachers some of whom will be strangers here but many of whom already have a large circle of friends to welcome them back after the summer's vacation

PARENT TEACHER CLUB AID TO SCHOOL WORK

Within the last two years the Par-[illegible] recognized as an active help in many matters pertaining to school

The organization was the outcome of an earnest appeal from former Principal Blanton and other teachers for help in obtaining a school piano one year ago last fall The piano was bought and parents teachers and pupils have worked faithfully in keeping up the payments The piano has been one of the best assets of the school and since obtaining it many have wondered how the school could have possibly gotten along so many years without it

The *Parent Teacher* club is open to membership to all mothers and teachers of the school It meets the first and third Fridays of each month during the school year at 3 15 p m at the school house. Matters pertaining directly to school are discussed at each meeting and often interesting programs are given. On several occasions the local physicians and dentists have given interesting addresses

When the organization was first formed Mrs G L Branning was elected president and continued to serve during the first two school terms She spent much time and effort in trying to make it a success and the membership now includes about 35 Last spring Mrs G C. Beck was elected president, and Mrs. R W Jones was reelected secretary.

Two interesting meetings have already been held this fall and considerable work laid out for the coming school year

MANY LITTLE FOLKS ENJOY PICTURE PARTY.

Mr and Mrs E V Smith entertained a crowd of merry little folks at a moving picture party last Saturday evening the party being given in honor of their little daughter Kathleen's eighth birthday From the pictures they were taken to Griffin's drug store where they were treated to ice cream and cakes Little Miss Kathleen received many pretty birthday gifts from her little friends all of whom spent a merry evening in her company Those present were Misses Doris and Charlotte Eckler, Zelia Frances Bouchelle Eleanor Wilkinson Louise and Nettie V Langford Mary Dohn, Winifred and Frank Hofrieter Mackie Sheldon Virginia Chowning Mildred Wilson Catherine Thompson, Kathleen and Kitty V. Smith, Master James Shoesmith, Louis Moore Ivan Lopez Lionel Mobley and J D Sheldon

END OF PRESENT SCHOOL YEAR WILL FIND THE PUPILS AND TEACHERS SETTLED IN HANDSOME, COMMODIOUS BUILDING

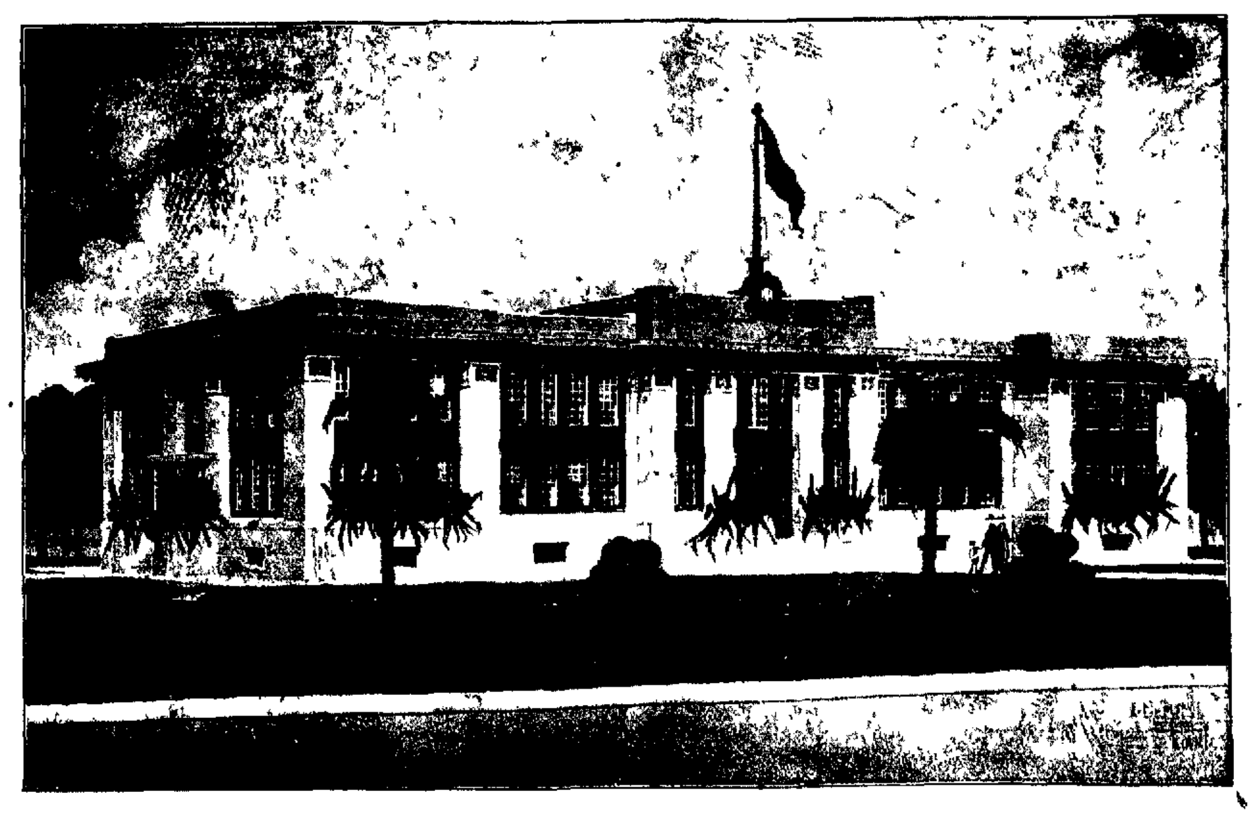

Construction work on the new school building is being carried on as fast as possible and in order to hurry the work a night shift has been put on during the last week to operate the stone crusher In making the excavation for the basement to the new building large quantities of coquina rock were removed and this rock is being crushed and will be used in making the concrete to form the outside walls of the structure

The above picture was made from the architect's original plans for the new school building and gives a general idea of how the building will look when completed It will be 166 feet in length and 86 feet wide and will be constructed of reinforced concrete, making it fireproof throughout The building will be three stories and basement with 16 class rooms, study rooms office and with an auditorium on the first floor with a seating capacity of 600

The exterior walls of the building will be of stucco white cement and it will face on Faulkner street

NewspaperARCHIVE® NewspaperARCHIVE®

The PRINCE of GRAUSTARK

BY GEORGE BARR McCUTCHEON

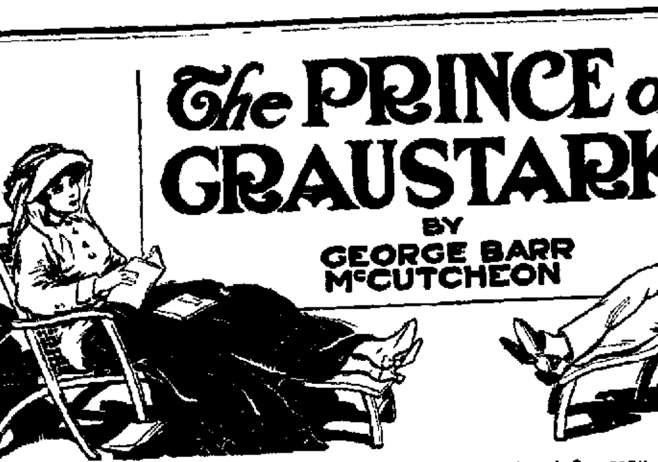

Copyright, 1914, by Dodd, Mead and Company.

SYNOPSIS

Mr. Blithers, multimillionaire discusses with his wife the possibilities of marrying off his daughter Maud Applegate to the Prince of Graustark who is visiting Mr and Mrs Truxton King in America in anticipation of getting some one to take up the loan Russia holds. A Mr Scoville is attentive to Maud

Prince Robin is accompanied by Count Quinnox minister of war Lieutenant Dank and Hobbs the valet. The prince had balked at a matrimonial alliance with the Princess of Dawsbergen both of them wishing to choose for themselves Mr Blithers visits the Kings uninvited

Mr Blithers discusses the Russian loan and gently hints at $20 000 000 his daughter will get when she marries the right man

Bankers suddenly refuse to handle the loan Count Quinnox and King arrange a meeting with Blithers. King suspects him of blocking the deal

Blithers promises to consider the loan His wife prepares a ball for the Prince and Maud who suddenly balks at the affair and doesn t attend

Meeting the prince out for a stroll Blithers chats on matrimony Robin says he is not for sale but agrees to meet Maud when he learns she is opposed to her parents wishes

Maud again evades the prince who reports he must leave for Graustark at once Maud writes she is off for Europe on the Jupiter with an aged companion Her father schemes to get them both on the same ship

The [illegible] Mr Sc[illegible] It sails on the Jupiter [illegible] Graustark [illegible] Robin [illegible]

He [illegible] New York [illegible] Mrs Gaston [illegible] with [illegible]

Her [illegible] Ledelia [illegible] tells him [illegible] Mr [illegible] suspect [illegible] Prince [illegible]

Mrs [illegible] him [illegible] is met [illegible]

Count [illegible] that [illegible] Miss [illegible] the [illegible]

[illegible] Clo[illegible] He [illegible] rescues it [illegible] told some one is spying on them [illegible]

They [illegible] Miss Guile [illegible] true [illegible] She tells Robin she will [illegible] Switzerland

Mr Blithers [illegible] He instructs his agents to find up Maud but she is not to be located

At Interlaken Mrs Gaston tells Robin he has a chance to win Ledelia who says she is going to Graustark

Miss Guile gets letters from her angry father, her disappointed lover and another saying detectives were still on her trail She disappears

Mr Blithers arrives in Graustark He sees Robin reach home hailed by his people. He is granted an interview in the castle.

(Continued from last week)

CHAPTER XIX.

The Conference in the Castle.

A NUMBER of men were seated about a long table in the center of this imposing chamber No one arose as Mr Blithers entered the room and stopped just inside the door He was at a loss for the first time in his life His gaze fell upon a huge oaken chair at the far end of the table It was the only unoccupied seat that came within the scope of his rather limited vision Was it possible that the big chair was intended for him? If so, how small and insignificant he would look upon it.

After what appeared to him to be an interminable length of time, but in reality no more than a few seconds, a tall man arose from his seat and advanced with outstretched hand Mr. Blithers recognized Count Quinnox, the minister of war. He shook that friendly hand with a fervor that must have surprised the count. Never in all his life had he been so glad to see any one

"Let me introduce you to my colleagues, Mr Blithers," said the count.

"Happy, I'm sure," mumbled Mr. Blithers. To save his life he couldn't tell what had got into him. He had never acted like this before.

No one offered to shake hands with him, although each rose politely, even graciously They even smiled He remembered that very well afterward. He suddenly realized what had got into him. It was respect.

"A chair, Franz," said the white haired, gaunt man who was called Baron Romano. "Will you sit here, Mr. Blithers?"

Mr. Blithers sat down. He was rather pleased to find that the big chair was not meant for him A swift intuition told him that it was reserved for the country's ruler.

"The prince signed the contracts just before you arrived, Mr. Blithers," said Baron Romano. "The seal has been affixed to each of the documents, and your copy is ready for delivery at any time."

Mr. Blithers recovered himself slightly. "You may send it to the hotel, baron, at any time tomorrow. My lawyers will have a look at it." Then he made haste to explain: "Not that it is really necessary, but just as a matter of form" He sent an investigating glance around the room

"The prince has retired" said the baron, divining the thought "He does not remain for the discussions" Glancing at the huge old clock above the door, the prime minister assumed a most businesslike air "It will doubtless gratify you to know that three-fourths of the bonds have been deposited, Mr Blithers and the remainder will be gathered in during the week A week will give them sufficient time, will it not, Count Lazzar?"

"I may safely say that all the bonds will be in our hands by next Tuesday at the latest," said the minister of the treasury He was a thin, ascetic man, his keen eyes were fixed rather steadily upon Mr Blithers After a moment's pause he went on "We are naturally interested in your extensive purchases of our outstanding bonds Mr Blithers I refer to the big blocks you have acquired in London, Paris and Berlin"

"Well, investment, that's all Your credit is sound and your resources unquestioned, your bonds gilt edge"

"It is most gratifying to Graustark to know that you value our securities so highly as a legacy" said Count Lazzar suavely "May I venture the hope however that your life may be prolonged beyond the term of their existence? They expire in a very few years—a dozen in fact

Oh I th[illegible]k I [illegible] him [illegible] that long said Mr Blithers a [illegible] more at ease He was saying to himself that these fellows were not so bad after all Still one never knew I [illegible] my daughter [illegible] will [illegible] if I don't go into a private [illegible] I fear I have already said too much

"On the contrary sir [illegible] only too willing to be edified [illegible] the workings of an intelligence such as yours cannot fail to be of interest to us who are [illegible] in the power to cope with great undertakings

"I am only too willing, my lords to give you the benefit of my experience

The prime minister tapped reflectively upon the table top with his fingers for a moment or two

"Thank you" he said "We are at this very moment in something of a quandary in respect to the renewal of a treaty with one of our neighbors For the past twenty years we have been in alliance with our next door neighbors, Axphain on the north and Dawsbergen on the south and east The triple alliance will end this year unless renewed Up to the present our relations have been most amiable Axphain stands ready to extend our mutual protective agreement for another term of years, but Dawsbergen is lukewarm and inclined to withdraw."

"What's the grievance?" inquired Mr Blithers bluntly He was edging into familiar waters now "What's the matter with Dawsbergen? Money controversy?"

"Not at all," said Lazzar hastily

"Why not let 'em withdraw?" said Mr Blithers "We can get along without them"

There was a general uplifting of heads at the use of the pronoun and a more fixed concentration of gaze

The baron leaned forward, still tapping the table top with his long, slim fingers

"The report that Prince Robin is to marry your daughter Mr Blithers has reached the Prince of Dawsbergen's ear It is only natural that he should feel resentful For fifteen years there has been an understanding that the Crown Princess of Dawsbergen and the Prince of Graustark were one day to be wedded to each other"

Mr Blithers settled back in his chair It seems to me that he is making a mountain out of a molehill

Baron Romano shrank perceptibly. "It devolves upon me, sir as spokesman for the ministry, the court and the people of Graustark to inform you that marriage between our prince and any other than the Crown Princess of Dawsbergen is not to be considered as possible"

"My lords" said Mr Blithers rising, his face suddenly pale, "I beg leave to assure you that my daughter's happiness is of far more importance to me than all the one horse principalities in the world I do not resent your attitude nor do I resent your haste in conveying to me your views on the subject It may be diplomacy to go straight to a question and get it over with but it isn't always diplomacy to go off half cocked I will say with perfect candor that I should like to see my daughter the Princess of Graustark but by gad I want you to understand that her own wishes in the matter are to govern mine in the end I want to say to you now all of you that if my girl should love your prince and he should love her in return there isn't [illegible] that can keep [illegible] I love him, [illegible] and [illegible] would [illegible] high to [illegible] her [illegible] before [illegible] he [illegible] to leave the matter entirely to my daughter and Prince Robin They are to do the deciding [illegible] I am concerned And if they decide that they love each other and want to get married they will get married Do I make myself perfectly plain, my lords?"

The dignified ministry of Graustark sat agape.

Baron Romano arose "You place us in the extremely distressing position of being obliged to oppose the hand of a benefactor, Mr Blithers You have come to our assistance in a time of need You have"—

"If it is the loan you are talking about baron that is quite beside the question," interrupted Mr Blithers I do not speculate I have made a satisfactory loan and I am not complaining

"As you please, sir," said Romano coldly "I may at least question your right to assume that we are powerless to prevent a marriage that is manifestly unpopular with the subjects of Prince Robin"

"But what about the personal views of Prince Robin? If I am not mistaken he openly declares that he will marry to suit himself and not the people of Graustark. Am I not right, Count Quinnox?" demanded Mr. Blithers suddenly of the minister of war. "You are in a position to know something about him Am I not right?"

The Dignified Ministry of Graustark Sat Agape.

Every eye was on the count. "Prince Robin will marry for love, my lords," he said quietly. "I am forced to agree with Mr. Blithers."

Baron Romano sank into his chair There was silence in the room for many seconds

A gleam of triumph shot into the eyes of Mr Blithers

"My lords I find that my half hour is almost up," he said, pulling out his gold watch and comparing its time with that of the clock on the wall "Permit me to take my departure I am content to let matters shape themselves as they may Allow me however before leaving to assure you of my [illegible] kindly interest in the welfare of your state You may be [illegible] to know that it is not from [illegible] that [illegible] will redeem her bonds [illegible] when they mature but from my only daughter She is nearly twenty one years of age On her twenty-fifth birthday I shall present to her—as a gift—all of my holdings in Graustark She may do as she sees fit with them Permit me to wish you all [illegible] my lords

At the Regengetz a telegram awaited him It was from Maud

I shall be in Edelweiss this week without fail I have something very important to tell you" So it read

[illegible] o clock of a rainy night on the steep winding road that climbed the mountain side from the walled in city to the crest on which stood the [illegible] monastery of St Valentine—9 o clock of a night fraught with pleasurable anticipation on the part of Mr Schmidt whose eager progress up the slope was all too slow notwithstanding the encouragement offered by the conscienceless jehu who frequently beat his poor steeds into a gallop over level stretches and never allowed them to pause

Late in the afternoon there had come to the general postoffice a letter for Mr R Schmidt

Her letter was brief She merely acquainted him with the fact that she had arrived in Edelweiss that day from Ganlook twenty miles away and was stopping at the Inn of the Stars outside the city gates

In closing she said that she would be delighted to see him when it was convenient for him to come to her On receipt of this singularly matter of fact letter he promptly dispatched a message to Miss Guile Inn of the Stars saying that he might expect him at 9 that night

Stealing away from the castle at night he [illegible] that Hobbs had [illegible] the [illegible] point [illegible] not far from the [illegible] entrance to the p[illegible]

The mud covered vehicle [illegible] the Inn of the [illegible] Robin stuck his head out [illegible] and [illegible] light [illegible]

[illegible] said [illegible] suddenly [illegible]

[illegible] Hobbs—

A dark figure had sprung into the roadway [illegible] horses heads and was holding up a warning hand Robin's head came through the window

"It is I [illegible] said the voice of Marie Miss Guile's [illegible]

Disappointment filled his soul

"What has happened?" he cried grasping the girl's arm "Has she changed her mind?"

"Yes m'sieur she will not receive you at the Inn of the Stars She bids you to drive to the end of this street where there is a garden with a Magyar band and the most delicious refreshments to be had under vine covered"—

"A public garden?" exclaimed Robin in utter dismay

"Pingarl's sir," said Hobbs. "I know the place well It is a very quiet, orderly place"

"I am not accustomed to meeting people in public gardens I"—

"Nor is my mistress, m'sieur I assure you May I put a flea in m'sieur's ear? The place is quite empty tonight and besides there is the drive back to the inn with mademoiselle Is not that something, m'sieur!"

"By jove!" exclaimed Robin "Drive on, Hobbs!"

(To be continued)

THE CITY BAKERY

R E ASHTON, Proprietor

Now Located in the New Ashton Block

A share of your business solicited — We bake fresh every day

Delivery to all Parts of the City

A NEW KIND OF A PLUMBER

If you want to find out what we are doing and how we are doing it, we refer you to any property owner in the city for whom we have installed work.

ADDISON — **McGHAN BROS.** — FRANK

Headquarters Pitzer Furniture and Hardware Co. — Phone No. 43

CLEAN TREES AND BRIGHT FRUIT KEYNOTE

Clean trees and bright fruit cannot abide with citrus diseases and pests Two or three years ago a new disease threw growers into a panic Certainly there was cause for alarm but in many cases those same growers accept the old diseases and pests as a matter of course and allow them to go on draining their trees and marking their fruit Whether the cause is indifference or inability to cope with their troubles [illegible]

[illegible]

As a result of the [illegible] the market the Citrus Seminar at the University of Florida October 17 to 20 inclusive will [illegible] a number of demonstrations and exhibits valuable to growers A new phase of the Seminar this year will be demonstrations and exhibits of spraying machinery R [illegible] Chandler of the college of engineering will give lectures and demonstrations on the use of gasoline and other engines A good man will be obtained to discuss spraying machinery from an engineering viewpoint

Seven companies have agreed to exhibit power sprayers Displays and demonstrations of this machinery will give the grower an opportunity to compare it in the light of his needs

The exhibits of diseases and pests will be greater than ever and better arranged to show the damage they cause The advantages of control measures will be contrasted with no treatment methods

Send the News to your friends

FOR RENT

Building formerly occupied by New Smyrna Grocery Company Magnolia Street

McCullough Bros.
OAK HILL, FLORIDA

Ask Your Grocer For
CHEEK-NEAL'S COFFEES
Best By Every Test

THE CORNER DRUG STORE

PRESCRIPTIONISTS

Telephone No. 54

DR R R NIBLACK
Physician and Surgeon

Office: Fidelity Bank Bldg — Residence: The Palms

Fire Insurance

H. I. HAMILTON

News Office

LOW TIDES ON THE BEACH

Afternoon and forenoon tides come at approximately the same hour and minute

Date	Sept	Oct	Nov	Dec
1	3 37	4 07	5 55	6 37
2	4 23	5 03	6 03	6 59
3	5 18	6 09	7 14	8 04
4	6 23	6 12	8 23	9 05
5	6 24	7 25	9 25	10 03
6	7 34	8 34	10 15	10 58
7	8 17	9 40	11 19	11 48
8	9 50	10 41	12 10	12 34
9	10 49	11 37	12 55	1 17
10	11 48	12 29	1 37	1 56
11	12 45	1 16	2 17	2 35
12	1 34	[illegible]	2 56	3 12
13	[illegible] 20	2 35	3 36	3 49
14	[illegible] 05	3 21	4 17	4 29
15	3 48	4 03	5 14	5 12
16	4 35	4 49	[illegible] 56	5 59
17	5 25	5 42	6 11	6 2[illegible]
18	6 21	6 39	7 10	7 29
19	6 22	6 48	8 07	8 22
20	7 31	7 51	9 02	9 19
21	8 29	8 48	9 56	10 17
22	9 23	9 42	10 49	11 14
23	10 17	10 31	11 41	12 09
24	11 06	11 22	12 31	1 01
25	11 54	12 09	1 18	1 52
26	12 37	12 53	2 06	2 39
27	1 17	1 37	2 51	3 28
28	1 57	2 20	3 44	4 19
29	2 37	3 06	4 39	5 09
30	3 20	3 56	5 37	6 07
31		4 52		6 27

FOR QUALITY

Blue Valley Butter — Swift's Premium Hams — Nabob Coffee

WHY PREMIER CHEESE EXCELS ALL OTHERS

1. It is thoroughly cured.
2. It will ripen and grow riper and richer.
3. It posesses a rich creamy taste.
4. It posesses an exquisite flavor.
5. Proof it is made from grade A, milk.
6. You can't produce Premier grade cheese from poor milk.
7. Premier Cheese is so thoroughly made and so rich in butter that it melts in one's mouth.
8. That's why Premier Cheese digest easily. That's why Premier Cheese is healthful.
9. If you are not convinced call and sample same. If you have tried Premier Cheese tell others. We have just received a fresh supply.

READY AT YOUR SERVICE

New Smyrna Grocery Company

H. C. COLEE

BLACKSMITH and WHEELRIGHT

New Smyrna - - - - - Florida

EDGAR EYES
[illegible]
Broken Lenses Duplicated
Same Day as Received
We Specialize on Mail Orders—We Pay Postage
140 W FORSYTH ST

RUB OUT PAIN
with good oil liniment. That's the surest way to stop them. The best rubbing liniment is

MUSTANG LINIMENT

Good for the Ailments of Horses, Mules, Cattle, Etc.
Good for your own Aches, Pains, Rheumatism, Sprains, Cuts, Burns, Etc.
25c. 50c. $1. At a[illegible]

NewspaperARCHIVE®

W. C. T. U. NOTES

By Mrs. W. H. Newell

W. C. T. U. Officers.
President—Mrs E. J. Westall.
Secretary—Mrs. B. F. Green.
Treasurer—Mrs. S. Ross.
Superintendents of Departments.
Temperance in the schools—Mrs. H. A. Jernigan.
Medical temperance—Mrs. E. L. McAuley.
Franchise—Mrs. C. A. Roach.
Evangelistic—Mrs O. T. Usleman.
Medal contest—Mrs. Evelyn Silsby.
Loyal Temperance Legion—Mrs. S. J. Pence.
Press—Mrs. W. H. Newell.
Flower mission—Mrs. J. W. Byrd.
Regular meetings are held at 3 o'clock the first and third Mondays of the month in the parlors of the Congregational church.

At the next meeting which will be held the first Monday in October, officers for the ensuing year will be elected. Several more departments of the national work will be added and the heads of all departments will be chosen soon after the election, so that the work which has been so enthusiastically carried this year can be continued without a break.

An all day session is being planned for some time in October, the date to be announced soon. It will be in charge of Mrs. Mary Huxtible and the members of all Unions in the county will be guests. The entire day will be given up to discussions of the work and the guests will be entertained at a picnic dinner furnished by the local union. In the evening there will be a grand gold medal contest in charge of Mrs. Huxtible.

The members here are looking forward to an interesting and enthusiastic meeting.

The president, Mrs. E. J. Westall, has on hand several books of candy recipes that were prepared by the Florida W. C. T. U. The recipes are of a great variety and many in number. These books are for sale at 25 cents each, the proceeds of which are to be used in the work of temperance. She will be glad to supply you with a copy.

A campaign for the sale of flavoring extracts containing no alcohol will soon be undertaken. It is claimed that they are of the best quality and sell readily wherever introduced. The object in the sale is twofold, to help to eliminate the use of alcohol in any form, and to add to the funds of the treasury.

Seven states will vote upon prohibition November 7. They are California, Montana, Michigan, Nebraska, South Dakota, Idaho, Missouri. The last named recently secured a dry amendment on the state ticket through the initiative. The territory of Alaska will also vote wet or dry. In Maryland, the city of Baltimore and other wet city and county units will vote separately upon the question.

It is rather perplexing to some of our readers to find Idaho listed as one of the 19 states already dry and also as one of the seven states to vote in November. This is the explanation: Idaho is now under statutory prohibition. At the coming general election she will vote on a constitutional prohibition amendment.

That woman suffrage is an ally of prohibition the liquor interests everywhere believe. They show this belief by their words and by their works. Not long ago the Brewers' Journal, urging separation of the beer and whisky interests, recognized the enmity between the women of America and the liquor traffic thus:

"The franchise will be extended to all women in this country some day. There is little doubt about that. Within a few years most of our large and industrially developing states will grant the vote to the opposite sex, and where will the brewing industry be then if it is still considered to be in alliance with the distillers and whisky-selling saloons?"

Inasmuch as every political party now in the field stands upon a woman suffrage platform, an interesting question presents itself—What ticket will liquordom support in the coming national election?

Kansas is the first state to bar the drinker from holding public office. The civil service commission at the suggestion of Governor Capper incorporated this ruling in the new law. "Most of the big corporations and other large employers have adopted the policy of not employing drinking people," said the governor in his letter to the commission. "In my judgement a state can well afford to follow in such footsteps."

One need not be much of a seer to predict that civil government all over the country, national as well as state and municipal, will soon "standardize" its business system in like manner. Even the anti-prohibitionist can recognize the value of total abstinence as a business asset.

Immense Profits in Strawberries Start With Right Kind of Plants

Luscious strawberries, rich in color, delicious in flavor, large and sound, are the kind produced by plants raised in the Tingle nurseries at Pittsville, Maryland. Tingle plants mature early, yield abundantly, and are absolutely true to name.

In Florida Use Northern Grown Plants

Tingle plants are Northern grown, true, reliable and vigorous. Missionary and Klondyke are favorites. Good shippers and fine flavor.

Tingle Plants Are Big Money Makers

Strawberries from Tingle plants plants are good for from $700 to $1000 an acre every season. First on market, they always bring good price.

Free Booklet on Strawberry Growing

This attractively illustrated booklet covers the selection of soil, fertilizing, spraying, cultivating, picking, packing and marketing. It tells about leading varieties and describes Tingle plants in detail. Send today for this book and price list.

526 Pine St. **LEAMON G. TINGLE** Pittsville, Md.
Grower of Choice Strawberry Plants

Warning to Citrus Fruit Men from Our Government Experts

Government specialists estimate that spraying for white fly during the last two weeks in September, this year, will be twice as effective as at any other time.

This note of warning is sounded now because white flies are hatching at the present time, hence they are more easily destroyed than in later stages.

SPRAY NOW----DON'T DELAY

Schnarr's Insecticide, the one spray that has been pronounced best in every competitive test for over ten years, will kill the flies, remove the sooty mold, keep scale insects away, and allow fruit to color early.

Telegraph your order to

J. Schnarr & Company, Orlando, Florida or Independent Fertilizer Company, Jacksonville, Florida

Send today for a copy of our new Fertilizer catalog, which gives a complete list of our formulas and prices.

Charming Waists for Less

Each week we receive from our makers four exquisite styles of pretty shirt waists. There are never two models the same so you can order weekly, if you wish, and know for a certainty that you will never have two handsome waists exactly alike.

These captivating sheer modes are of pure white voile, occasionally organdy and so prettily trimmed that our customers simply rave over their beauty and quality.

Some are trimmed with filmy embroidery, some with spiderweb like lace, some with tiny tucks, some with dainty hemstitching, some are art embroidered, while others are combinations of the above.

All sizes, guaranteed to fit. Order today and have our expert shoppers select a fetching garment or two for you.

The illustration gives you an idea of the four smart styles we displayed this past week. Order shipped same day as received. $1.05 parcel post prepaid.

Reference—this paper or any bank.

WRITE US For anything you wish in wearing apparel for men, women and children; silks, wool fabrics, linens, domestics or general dry goods, we cheerfully send samples.

$1.05 Delivered to you **Kohn-Furchgott Co.** **$1.05** Delivered to you
Jacksonville, Florida
[illegible] Dept. 55

SOME DRY FACTS
By State Board of Health.

Florida has a population of 921,618. Such is the result of the count made by the state authority in 1916, the report of which has recently been published by the department of agriculture. As compared with the United States census of 1910, it shows an increase of 169,000, or 22.5 per cent, the greatest growth in any 5 year period in Florida's history.

Leaving out of the count individuals of other races and state convicts, amounting in all to about 2000, there were 559,237 whites and 360,385 negroes. Of both races, 492,120 were old enough to vote, and 428,052 were under age. The 291,828 white males outnumbered the 267,959 white females by a majority of 23,869, and there were 14,187 more males than females among the negro race.

There is a lot more of these dry but rather uninteresting facts to be drawn from a study of this report, but the average reader shies at figures and shudders at percentages. However, the abstracts given indicate that, in spite of more or less adverse economic conditions, Florida's growth for the last five years has been at a rate never equaled in the past.

Such then is the rather mixed population whose physical welfare is the charge of the state board of health. The expenditures of the board for 1915 averaged approximately 13 cents for every man, woman and child, white and black, in the state.

There is at present no machinery by which the exact, or even the approximate death rate of the state can be determined, but basing an estimate upon the reports from those cities, in which accurate statistics are kept, it is 15 for each 1,000 of the entire population, and according to races, it is 13.1 for the whites and 18 for the colored race. In the cities with a population above 10,000, it is 17.6 for the whites and 23.4 for the negroes.

Reports received from those cities of Florida which have realized the importance of keeping accurate records of health matters, show the relative fatality of various diseases, and these results may fairly be taken as [illegible] state. Tuberculosis claimed more victims in 1915, than any other disease, Bright's disease came next, organic disease of the heart followed, Diarrhoea and enteritis (under two years) cancer and other malignant tumors, pneumonia, pellagra, typhoid fever, influenza, broncho-pneumonia, syphilis, malaria, diptheria, and croup, whooping cough, and measles followed in order as the cause of death. Not a death from smallpox occurred in the state in 1915. Deaths from violence, still births and those following childbirth are omitted from this enumeration.

Florida's death rate, as nearly as can be determined by present methods in force in the state, varies but little from that of northern states, where similar statistics are available. It is lower than in those states where the larger share of the population is gathered in the cities. It is lower than that of North Carolina, somewhat higher than those of Virginia and Kentucky.

The death rate from typhoid fever, from pulmonary tuberculosis and other forms of tuberculosis, and from pneumonia is markedly lower than in the states named and in most of the northern states. It is higher from malaria (excepting North Carolina), from influenza, from pellagra (excepting in North Carolina) from syphilis and Bright's disease.

These and other scores of facts that might be deduced from the published authentic reports, are proofs of the high rank that Florida holds among the states of the Union for healthfulness. It has a decided advantage over many of them in the low rate of mortality from typhiod fever, consumption and pneumonia, in spite of the fact that hundreds of tubercular sufferers come annually to Florida hoping for benefit and relief and death in their adopted state is the final result.

NOT NECESSARY TO BUY IN THE NORTH

Inviting people throughout the state to send their orders to Furchgott's in Jacksonville "The Store Accommodating" when they can not find what they want at home, and promising prompt and careful attention to all orders received from patrons in any part of the state, Furchgott's is beginning a campaign of advertising in the papers throughout the state.

The feature of the advertising being done by this store is that it is asking for the business that can not be placed at home, with the idea of impressing upon the residents of Florida that it is not necessary to send out of the state for any merchandise they may require. Furchgott's is known throughout the states of Florida and south Georgia as "The Store Accommodating," and does its best to live up to that reputation. Everything is carried in wearing apparel for men, women and children.

It is stated by those who have traded at this establishment that they never have any trouble straightening out their difficulties, in fact they hardly ever have any difficulties with this house as its system is said to be as near perfect as scientific methods can make it.

Their mail order department is in charge of experts, trained in the mail order houses of the north, while the shoppers have had years of experience in the Furchgott stores. Any merchandise that is not satisfactory can be returned, exchanged, or money refunded. The goods are shipped the same day the order is received, and the same care and attention is given to mail orders, whether large or small.

Requests for samples or information should be addressed to the Kohn-Furchgott Co., Dept. 55, Jacksonville, Florida.

NEW SMYRNA CITY OFFICIALS

Mayor H. E. Zipperer
Clerk C. L. Dohn
Treasurer D. C. Silvers
Marshal M. A. Rollo
Engineer H. U. Bonnet
President Council W. E. Swoope
Councilmen—G. B. Thomas, W. C. Chowning, R. W. Jones, E. V. Smith, Z. E. Torley, J. T. Chambers
Board Bond Trustees—R. S. Sheldon, Chairman, D. P. Smith, Sec., W. P. Shryock, W. P. Wilkinson, Forrest Baldwin.

VOLUSIA COUNTY OFFICIALS

Circuit Judge J. W. Perkins, DeLand
Clerk Circuit Court . B. D. Jordan, DeLand.
Criminal Court Judge B. Fish, DeLand
Clerk Criminal Court ... C. H. Baguley, Deland.
County Solicitor R. P. Hamlin, DeLand
Sheriff .... E. L. Smith, DeLand
Tax Assessor ..... S. B. Wilson, DeLand
Tax Collector ....D. P. Smith, New Smyrna.
County Judge .....J. L. McCrory, DeLand
Superintendent . .C. R. M. Sheppard, DeLand.
County Commissioners—M. M. Bond, Lake Helen; J. L. Harden, Orange City; J. G. Cade, Seville; J. D. Maley, Daytona; T. J. Murray, New Smyrna.
County School Board—V. W. Gould, DeLand; G. F. Crouch, Daytona; E. M. Woolwine, Seville.

You can get anything but money and postage stamps printed at the New Smyrna News up to date printing shop.

Try A Drink of PALOMA (BRANNEW) TODAY

It's a glorious drink—a new drink to you, we admit, but once you try it your taste is satisfied.

Imagine a cool, refreshing drink, sparkling and foaming as it comes from the bottle—symbolic of health strength and purity.

A cereal drink, made from wheat, corn and rye.

Maltless----Non Alcoholic----Non-Intoxicating

A Beverage----A Food

The flavor is delicious—the fragrance tempting. The mysterious tang and taste is the pure nutriment of the grain blended with sparkling spring water.

Let the kiddies drink it—drink it yourself—it will help you.

Absolutely contains no narcotics, no chemicals, no flavoring extracts is not medicated, is not compounded.

It is nature's own. 15c the bottle.
Drink it with your meals—keep it at home.

At all soda fountains---In sealed bottles---At all hotels

At all restaurants---Your grocer has it

The Paloma Company
Tampa, Florida

SOLID COMFORT

is what you want and what you need after the day's work and supper are over, and the evening at home is before you. It is what you will have, too, when

We Furnish Your Living Room

The line of lounges, library tables, book cases, easy chairs and similar furnishings which we sell will satisfy the most discriminating customers at the most reasonable prices. We will prove this to you when you come in to see our display.

Our Word is a Guarantee of Honest Values

R. S. MALEY

New Smyrna **Daytona**

NewspaperARCHIVE®

NEW SMYRNA NEWS

Published Every Friday Morning by the NEW SMYRNA NEWS COMPANY (Incorporated)

H. L. ROOD, Editor and Manager.

Entered as second class matter June 6, 1915 at the postoffice at New Smyrna, Florida, under act of March 3, 1879.

SUBSCRIPTION RATES:
(Payable invariably in advance)

One year	$1.50
Six months	.75
In foreign countries, per year	2.00

Resolutions of respect, poetry, obituaries, church festival advertisements and similar notices of charitable, benevolent or church societies, advertising events from which money is to be received, are charged for at half rate, or five cents per line each insertion.

"DEEP WATER," Our Slogan.

HAMILTON NEW AGENT FOR STEAMER LINE.

H. I. Hamilton has assumed the agency for the Howard Transportation company for New Smyrna and vicinity, succeeding Zipperer & Patch, who have held the agency for the company for some time. The Howard company operates the line of steamers plying the East Coast inland waterway between Jacksonville and West Palm Beach. A. M. Reinhold, general auditor for the company, was in the city Monday to check Mr. Hamilton in as agent at this place.

While here Mr. Reinhold gave out the information that the new steel barge Halifax will be ready for service in about another week and that as soon as the new boat is put into service she will be put on the run between Jacksonville and Daytona and the steamer Swan put in dry dock for overhauling and repairing. When the Swan is again ready for service he Halifax will be operated between Jacksonville and West Palm Beach.

OCTOBER 1 SET APART AS SUNDAY SCHOOL DAY.

At the semi annual session of the Volusia County Sunday School association held in this city last June, a resolution was adopted setting Sunday, October 1, as Rally day for the Sunday schools of Volusia county.

The purpose of Rally day in the Sunday school is to try by special efforts to awaken a greater interest in the Sunday school. To do this the schools are urged to give special programs, extend special invitations, advertise the day's opportunities, and thus get a greater interest in the work of the Sunday school. It is the beginning of the secular school year, the renewing time of all business and social life. Why not make special effort for the church and Sunday school?

The Southern Methodist Sunday school is making special effort and will have a very interesting program, consisting of a special arrangement of the regular Sunday school session, which will begin promptly at 10 o'clock, passing continuously from the school session into the Rally day program, in which all the children will participate. If you are interested in Sunday school work they invite you to come and join them. If you do not go to Sunday school eleweher, here is a place to begin; come join them in their work.

Let us all go to Sunday school Rally day. Let all New Smyrna go to Sunday school one Sunday at least. If you will come you will be interested, and when interested you will become a Sunday school booster.

* * *

SPECIAL TRAIN CARRIES BODY CUBAN OFFICIAL.

A special funeral train bearing the body of the late Dr. Enrique Nunez, secretary of health for Cuba, passed through here Tuesday afternoon, enroute from New York to Key West. The special consisted of four cars and carried 14 persons, including the family of the deceased. It arrived here immediately after passenger train No. 29 and stopped only long enough for the change of engines and went south ahead of No. 29.

The Cuban secretary of health, who stood next to the president of the republic in rank, died in a New York hospital Friday and his death cast a shadow of sorrow over the entire republic. Arrangements were made for the special train to carry the remains from New York to Key West, where the body was taken aboard a Cuban gunboat to be carried to Havana. A troop of the Florida militia formed an escort for the body as it was transferred from the special train to the gunboat.

The special train was operated over the Atlantic Coast line from New York to Jacksonville and A. W. Fritot, district passenger agent for that road accompanied the train from Jacksonville to Key West. The special left New York at 10:30 o'clock Monday morning, eastern time, and arrived here at 2:15 Tuesday afternoon, making better time than was expected.

HOW ABOUT ROADS?

Editor New Smyrna News:

Will you kindly, through the columns of your valuable paper, let light into the darkness of our "Good Roads" (?) situation?

In looking over the call for bond election for road improvements, I find two kinds of hard surfacing specified, modified asphalt or shell. The specifications call for 30 feet roadway, with nine feet of hard surfacing, yet contracts are let for concrete through New Smyrna, and we at Osteen are to get MUD.

I understand the county commissioner has ordered a 20 feet grade with 15 feet of shell from New Smyrna to the south county line, and still we at Osteen are to get MUD. Right there is where we would like some light. Who pays for these improvements, the taxpayers or the county commissioners? Are not the J. B. McCrary company, as supervising engineers, liable to have their small fee of $12,000 tied up for permitting a change in the plans and specifications from the original as voted upon?

I can see the woodpile, but light is needed to detect the colored gentleman.

Let there be some light.

A SEEKER OF LIGHT.

Osteen, Fla., Sept 18.

Mrs. Cora E. Pitzer and son Lee are expected to return tomorrow from their summer's visit in New York state.

PORT ORANGE

Frank Tedder and Robert Metts left Tuesday night for Miami.

R. G. Craighead of Dayton, Ohio, for Wilbur, came in Tuesday.

Bert Morris is hauling some fine corn from their Dunlawton hammock place. It is reported they have some 125 sacks of it for sale.

A goodly number of our citizens are planning to take the excursion to Jacksonville Thursday marning.

Rube McDonald has filled his big silo. He is so well pleased with the silage for feed that he is planning to build another silo for next season for fattening beef cattle.

Miss Norton, who spent last winter at Allandale, but has been spending the summer at Asheville, N. C., except the last month in Alabama, is in her Allandale home.

Miss F. D. Piper, who is going to run the Wilber hotel this season, arrived Tuesday from Beaver Falls, Pa., to get the hotel in order for guests for this season. She was accompanied by her sister, Miss M. J. Piper.

Miss Hattie Bangs and Mrs. Celia Love arrived Sunday night from Rahway, N. J., where they have been spending the summer with friends. They are improved in health and much pleased with their outing.

Mrs. I. J. Wells, Jr., and children arrived Monday after a day in Jacksonville, having stopped over on the way from Bellemore, Long Island, where they have been spending the summer with Mrs. Wells' parents, Mr. and Mrs. Moses Hunt. "Bud" has laid aside his bachelor look.

L. W. Sparkman is cleaning up his lot recently purchased from R. L. Reed, between J. M. Heath's and the old barber shop (Martin's) He plans to lay a tile in the big ditch made by the Proudfoot contractors, fill in and lay a sidewalk along the front, raise the lot back to the higher ground and put up a 25x50 feet building and run a garage.

R. D. Sparkman, Sam Donianville and Robert Morgan are leaving Thursday morning for Savannah to be examined for admission to the United States naval forces. As the physical examination is a very rigid one, it is possible they will not come up to the required standard. The heartiest best wishes of this community go with them.

The school trustees are having the school grounds mowed, the floors of the school house oiled and things put in shape generally for the opening of school next Monday, with Prof. Wentworth as principal, Miss Lela White as intermediate teacher, and Mrs. W. A. Cross in charge of the primary division. It is hoped that the patrons will co-operate heartily in the effort of the trustees, the county school board and the teachers to make this the banner year in the history of the Port Orange school. Let all make an effort to start the children at the beginning of the term and see that they are in school every day that it is possible for them to attend. Everything should be done to encourage the children to diligently apply themselves to their studies.

CORONADO

J. Y. Detwiler returned last week from his visit in the north.

William Bowman is getting along fine after his operation for appendicitis.

Mrs. Smith is having a new roof put on the porches of the Kuleoff cottage.

J. O. Carrigan has the foundation laid for his new bungalow on Washington street.

T. C. Jenkins of Mt. Dora came over Monday and spent a few days on the beach.

Mrs. J. C. Silsby left Thursday for a visit of several weeks with friends in Kentucky and Ohio.

Thos. Daugherty is grading the lots west of the hotel preparatory to placing them on the market.

Mr. and Mrs. Read and Mrs. John Silsby of New Smyrna took dinner with Mr. and Mrs. Granville Read Sunday.

Mrs. S. W. Smith returned to her home in New Smyrna Wednesday, after spending the summer in the Currie cottage.

F. V. Phillips and wife of Sanford are again occupying their beach cottage, and incidentally making some improvements.

The family of P. S. Forston returned Tuesday to their home in Sanford, after a pleasant stay of several months at the Coronado Beach hotel.

It is with sincere regret that we learn of the death of Col. T. B. Demaree, who recently submitted to an operation in a Chicago hospital Col. Demaree was one of the earliest tourists to come to Coronado, and was the owner of the Atlantic hot l. recently destroyed by fire. His friends were limited only by the number of his acquaintances, by whom he will always be remembered as a soldier and a gentleman.

Mr. and Mrs. J. B. Calkins and Howard Willis of Alpha, Ill., arrived Thursday to take possession of their new home, which has just been completed on Peninsular street.

A. Cary-Elwes, scout master, is on a camping trip to Turtle Mound with several of the Boy Scouts. No doubt they will find a few mosquitoes, but will have a good time just the same.

"Uncle Billy" Parks blew in last week from a summer spent in Grand Rapids, Mich. Although "Uncle Billy" is past 82 years old he is as well and frisky as ever.

G. M. Marshall and family, who have been occupying their cottage on the beach, have returned to their home in New Smyrna, after a delightful summer spent in our midst.

Mr. and Mrs. Laurie Lowd, Albert Moeller and family and Mrs. R. J. McCarthy, who have had a pleasant stay in the Newell cottage, returned to their New Smyrna homes Tuesday.

W. C. T. U.

By Mrs. W. H. Newell.

On checking up the list of members it was found that there are now 60 paid up members, 40 of whom have been added during the year. A special effort will be made to gain 10 more before the state convention in November, making a total of 50 new members since the last convention, which will entitle the local union to several honors.

The regular meeting was held last Monday afternoon in the parlors of the Congregational church and although it was rainy just at the time of meeting there was a good attendance. The usual business was transacted and several phases of the work discussed but no regular program carried out. It was decided that hereafter each one should come prepared with some interesting item or thought to give concerning W. C. T. U. work. These will make up the programs each time and will be interspersed with music and anything else appropriate.

Boy Scouts Camping

Eight boys of the newly organized Boy Scouts with their scout master, A. Cary-Elwes, started out Monday morning with two launches, a sail boat and several row boats on a camping trip up the river. They went as far as Turner's Trail and staid until Thursday morning, during which time they lived in true camp style, preparing their own food and doing the work about the camp. This is the first of many outings that will make up the troop's training and recreation. They report a splendid time and are giving their scout master much praise for his kind treatment and efforts to make the trip a success in every way. The boys in the party were Allan Smith, Francis Wilson, Louie Bouchelle, Theodore Riley, Marshal Jones, Irwin Dishennett, Walter Chilton and John Walker.

C. Wiggins has about completed a sleeping porch for Mrs. Morgan on the east side of the second floor of her cottage at Hawks Park.

CONDENSED STATEMENT OF THE CONDITION OF

THE FIDELITY BANK OF NEW SMYRNA

NEW SMYRNA, FLORIDA

AS CALLED FOR BY THE STATE COMPTROLLER AT THE CLOSE OF BUSINESS SEPTEMBER 12, 1916

RESOURCES		LIABILITIES	
Loans and Discounts	$294,307.97	Capital Stock	$ 25,000.00
Overdrafts	68.97	Surplus and Profits	3,703,46
Stocks and Bonds	37,710.00	Reserved for Interest	642.29
Furniture and Fixtures	4,900.00	DEPOSITS	391,694.07
Real Estate	205.73		
Cash and Due from Banks	83,847.15		
	$421,039.82		$421,039.82

We point with pride to the above statement, which indicates an extremely healthy condition of the youngest, but LARGEST and STRONGEST Bank in the community. Every safeguard is employed to protect our depositors.

We have your neighbor's account, - Have we yours?

G. B. LAMAR, President L. B. BOUCHELLE, Vice-President

CARL W. HAWKINS, Cashier

NewspaperARCHIVE® NewspaperARCHIVE®

STRONG FACULTY TO GUIDE SCHOOL WORK

SEVERAL NEW TEACHERS INCLUDED AMONG THOSE TO HAVE CHARGE OF SCHOOL WORK THIS YEAR.

When school opens next Monday there will be several changes in the faculty, but the majority of the places will be filled by teachers who are well and favorably known to the patrons because of successful work done here previously Those who come to fill new places bring with them records of careful preparation and testimonials of successful work done in other places

MISS ELLEN WALLACE.

Miss Ellen Wallace became a member of the high school faculty one year ago, and because of her gentle manner soon found a warm place in the hearts of her pupils Her popularity increased throughout the year and it was with delight the high

school pupils learned she was to return Miss Wallace holds the degree of B A and has a teacher's certificate Her teaching experience includes twelve years work in the schools of Gainesville Marianna Sarasota and Arcadia besides her work here which with her careful preparation enables her to handle her subjects in a thorough manner

MISS ROSALIE DORTCH.

Miss Rosalie Dortch came here one year ago and by her satisfactory work demonstrated that her services were again needed She is a graduate of the State College for Women

from which she holds a B A degree Before coming here she taught in the St Petersburg high school one of the largest in the state Her work is characterized by thoroughness and a demand from the pupils for the best they can do

MISS LENORA FRIER.

Miss Lenora Frier, third grade teacher, will return to the same position she held last year Miss Frier came here one year ago from the Quitman Georgia, school where she

had been doing primary work Her experience and normal training have fitted her for the place which she occupies, and because of her familiarity with the work she will enter upon it confident of another year's success

Mrs Royal Hubbell of Hawks Park has gone to Middleburg, Fla, for a short visit

MISS GLADYS BRADFORD.

Miss Gladys Bradford is one of the new teachers She is a native of Dade City, Fla where she attended the Pasco county high school Before taking the teachers examination for a certificate she took a six months course in normal training Three

summers she has attended the state normal school at Gainesville Her experience includes four years of teaching the last of which was spent in the primary department of the Mulberry Fla high school She will teach the fourth grade here

MISS ALICE READ.

Miss Alice Read is a home girl whose growing popularity as a teacher is a satisfaction to many Miss Read was the only member of the high school graduating class of 1914 Most of the first year after her graduation was spent in further preparation and during the summers she has attended the state normal school in Gainesville Last year she was elected assistant to the first

grade teacher and did the work in such a manner she was again chosen to teach the second division of that grade

MISS ANNIE PATILLO.

Miss Annie Patillo needs no introduction to the patrons as she is about to enter upon her third year of successful teaching here She is a graduate of the State College for Women and has spent much of her time during the summers in further preparation and last year she had charge of the sixth grade but because of her special adaptability to work with

small children has been assigned to the second grade, much to the satisfaction of patrons who have children in that grade

MRS. MATTIE KING.

Mrs Mattie King whose home address is Cornelia, Georgia, came here one year ago from the public school of Titusville and took charge of the seventh grade She holds a first grade certificate the result of preparation at Brenau college Georgia and the Florida Normal Institute of Madison Fla She will teach the seventh grade again this year

MRS. LEORA MURRAY.

Mrs Leora Murray who had taught for several years in the public schools of Wisconsin came to Florida six years ago four years of which time she has been teaching She came to the New Smyrna school one year ago and taught with success the sixth grade She was retained for another year but this year will have charge of the fifth grade

MRS. MOLLIE G. ADAMS.

The eighth grade is considered by nearly all patrons to be one of the most important and difficult positions to fill Mrs Mollie G Adams who will teach this grade comes with recommendations and qualifications showing that she is fully competent to take this position Her preparation was received largely in Tennessee or which state she is a native including courses in the Union City high school Mulberry Institute Normal of the University of Tennessee and West Tennessee Normal She has also spent some time at the Chautauqua New York summer school Her experience has included teaching in the Union City Tenn high school Perry Arkansas public school, Andrew D Gwynne institute of Fort Myers Fla and the Edgar grammar school of Fort Myers Fla For the last two years she has been principal of the Port Orange school, where she has given excellent satisfaction, but prefers a position where she will have but one grade A testimonial from the county superintendent states that Mrs Adams is considered by the county school board to be one of the best teachers in the county

MISS ANNIE BOUCHELLE.

Miss Annie Bouchelle also returns

for her third year in the New Smyrna school Her especial training in kindergarten work has fitted her to teach the little folks which she has been doing with great success She will again fill the position of first grade teacher which she has held formerly

MRS GEORGE BECK.

Mrs George C Beck is a resident of New Smyrna and is well known here although she has not been a teacher in our schools She is a graduate of the state normal school which was formerly located at De Funiak Springs and has had 12 years of experience as a teacher having held the position of principal in junior high schools in Alachua Brevard and Santa Rosa counties Her first teaching was in St Lucie where she had charge of the primary department of the Port Pierce school Mrs Beck has been out of the work for several years but during the last summer has again been making special preparation to take it up and this year will have charge of the sixth grade of the New Smyrna school

OFF TO ATTEND SCHOOL IN OTHER PLACES

Within the last few days there has been the usual fall exodus of students attending school in other places Formerly the number has included many who were attending preparatory schools and not colleges but the tendency to patronize the home public school until the 12 grades through high school have been completed is growing and the greater number who go away now are prepared to enter college

Among the first to leave was Miss Zelia Wilson who is enrolled as a first year student at the Women's college in Tallahassee Miss Quinton Parker of Hawks Park left yesterday to take up her second year of work in the same college

Monday morning Dan Smith left for Gainesville, where he will enroll as a freshman at the state university

Miss Harriette Crane and Floyd Murray, members of last year's graduating class, went Tuesday to De Land where they will take up the first year work at Stetson university

Miss Irene Brown returned yesterday to Jacksonville and will continue her work in the Duval county high school

Miss Gladys Whiteside will leave in a few days for Gallatin Tenn, to continue here work there where she has been attending school for several years

Hubert Herrick left several days ago for Oxford, Ga where he is attending Emery university

Henry Paul will leave in a few days for Atlanta, Ga, where he will enter a pharmaceutical school

Probably there are others to be added to the list, whose names we do not have who with those given make a good representation of students from New Smyrna

J A Tucker of Hawks Park returned Monday from a stay of several weeks in the vicinity of Miami

REV. ROBT. A. GEORGE IS NEW PASTOR HERE

ACCEPTS CALL EXTENDED BY LOCAL CONGREGATIONAL CHURCH AND WILL BEGIN HIS WORK HERE OCTOBER 1

Rev Robert A George of Cleveland Ohio has accepted the call extended some time ago by the local Congregational church to become its pastor and with his family will arrive here next week to begin active work with the church the first of October

Rev Mr George comes to the local church highly recommended and the members of the local church are congratulating themselves on securing the services of so capable a man as pastor The new pastor has just finished a summer's engagement as lecturer on the chautauqua platform, which has taken him to all parts of the country

In connection with the announcement that Rev Mr George has severed his connection with the Cleveland church and accepted the call to New Smyrna, The Advance, published in Chicago, has the following to say

Rev Robert A George, Cleveland Ohio on Sunday, June 18 closed a pastorate of seven years at the Calvary church During this period the church has been saved to the denomination $15 000 has been paid on principal and interest and 184 members have been received Mr George has been a pastor in Cleveland for over 27 years 22 years of that time he has spent in the Congregational church He has built four churches and has raised $75 000 dollars for churchbuilding purposes and has received over 1 200 members into the church He is one of the best known and most beloved men in Cleveland's ministry He has always been much more than a pastor he has taken a strong interest in civic affairs he has been put up for office on two occasions not that he cared for the office but that he might demonstrate that even a minister was interested in public affairs In all of Mr George's work he has been greatly aided by his most efficient wife Dr Mary E George who is a graduate from the Cleveland Medical college Mrs George is a woman of beautiful spirit and great strength of character and while keeping in touch with her professional work has at the same time been her husband's right hand helper a splendid leader in social and missionary circles In years past Mr George spent many of his summer vacations among the Indians in the Canadian wilderness and became interested in their folklore, and for the last ten summers he has been lecturing on the Hiawatha legend at the chautauquas throughout this country A farewell reception and banquet was given to Mr and Mrs George June 15 Many words were spoken by the members of the church and by friends and visiting ministers in appreciation of the wonderful work that has been accomplished under Mr Georges leadership After a shower of flowers given to them by the young people of the church the members of the church presented Mr and Mrs George with a beautiful floor rocker upholstered in Russian leather The Boy Scout organization of the church on the following evening gave a banquet also in honor of their beloved pastor and wife and presented them with a gold and silver loving cup with their names engraved, and also the name of Troop Six Boy Scouts of America After a session of 10 weeks of chautauqua lecture work this summer Mr George will return to Cleveland in September and then will go to Florida about the first of October where he is to have charge of the church at New Smyrna for the fall and winter"

Improvements at Parsonage

At a meeting of the trustees of the Congregational church held Tuesday night it was decided to install electric lights and connection with the city waterworks system in the parsonage at once, to have these improvements for the new pastor and family when they arrive next week During the week the members of the Ladies Aid society have been busy overseeing the cleaning and renovating of the home

Having covered over 2 000 miles by train and automobile inspecting the finest stock and hog farms in the United States, understanding the methods that have made for the prosperity of Kentucky and Tennessee, more enthusiastic than ever for west Florida, and realizing as never before its possibilities thoroughly determined to increase their herds of cattle and hogs upgrade the stock and eradicate the tick the party of thirty-odd west Florida farmers business men and naval stores men who left Pensacola a week ago, has returned

ROSE VILLA

Mrs. J. Shoesmith, Proprietress

FIRST CLASS ROOMS AND BOARD
CENTRAL LOCATION
ENTIRELY REMODELLED AND REFURNISHED
Patronage of Home People and Tourist Solicited
For Information Address ROSE VILLA, New Smyrna, Florida

GATES SHUT AGAINST GREEN CITRUS FRUITS

CLOSED SEASON DOES NOT EXPIRE ON ANY DEFINITE DATE—STANDARD OF RIPENESS HAS BEEN SET.

Following the appointment of the citrus inspectors by Governor Trammell for the 1916 season, assignment has been made by R E Rose, state chemist, with the approval of W A McRae, commissioner of agriculture to their respective territories The inspectors are

J W Knight, Inverness assigned to Pasco Hernando Citrus Sumter Alachua and Marion counties

W E Griffis Plant City assigned to Hillsborough Manatee, Pinellas DeSoto and Lee Counties

H D Berry Winter Garden assigned to Lake Orange northern Osceola Seminole Polk St Johns Putnam and Volusia counties

H H Elliot Miami assigned to Dade Broward Palm Beach St Lucie Brevard and southern Osceola counties

What Fruit Shall Be Passed

Instructions have been sent out by Mr Rose to all citrus fruit inspectors to pass for shipment only such fruit as are found in packing houses prepared or being prepared for shipment

The sample shall consist of the mixed juice of 12 average fruit which sample shall include the smallest sizes and most immature as well as the largest and most mature fruit The sample must be fairly representative of the entire lot In case the test shows the fruit to be above the U S standard the inspector shall inform the shipper of the act that the sample is mature and pass the lot for shipment If it fails to pass the standard the fruit shall be attached and placed in the custody of the sheriff or his deputy—as directed by law

Inspectors shall by no means "pass" or certify to the maturity of a crop of fruit on the trees in the grove, nor give any official opinion as to the proportion of mature fruit in the grove, nor as to probable date of maturity of any portion of the fruit—car lot or number of boxes

Inspectors shall not make unnecessary tests of evidently immature fruit thus wasting their time and chemicals for simple curiosity The personal knowledge of the inspector, and his experience with citrus fruit, he may use for the information of the grower No official opinion as to the probable date of maturity, nor the number of cars or boxes in the grove that may be mature at a fixed date, shall be given

Inspectors shall also advise all growers that the inspection season does not end on November 5, but will continue until discontinued by order of the national authorities after the full maturity of the crop

Ike Spendell of Cocoa met with an unfortunate accident Saturday, when his automobile hit a tree on Magnolia street near The Palms and put it into such condition it required the services of several expert repair men a couple of days to get it in shape to run again

Miss Lelia Brandt will arrive home Sunday from Boca Grande where she has been spending the last two months with her sister Mrs Lyle Hammond

WEATHER REPORT

for the week ending Sept 18 as reported by Frank J Nordman, cooperative observer

Date	High	Low	Rainfall
5	89	73	06
12	79	72	43
13	84	67	1 33
14	88	69	08
15	90	70	05
16	87	72	10
17	86	72	75
18	84	71	1 64

Deposit All Your Income With the

STATE BANK OF NEW SMYRNA

NEW SMYRNA, FLORIDA

And then endeavor to make your deposits exceed the amount of your checks thereby accumulating a balance to your credit—a growing account with a growing bank

It betters your financial condition
It creates greater confidence
It increases your prestige
It stimulates your credit

We Have the Willingness and Ability to Serve You

Ask for PRAIRIE ROSE Butter **ALWAYS** Ask for SEMINOLE QUEEN Coffee

The Good Old Summertime has vanished,
For months her place must vacant lie
Now blustery Autumn ushers in
To spend her force while passing by

With the ever increasing prices on all staple articles of food, one is constantly put to the test in order to make all ends meet. In order to assist the economical housewife to materially reduce the expense of the household, we exercise the utmost care in buying, taking particular pains to secure the best prices possible in order that we can cater to your requirements by offering the most attractive prices possible.

We wish to call especial attention to our Dixie Brand Bacon in packages at only 20 cents per pound, just half the price of the box Bacon, and such a good substitute We carry Picnic Hams at only 20 cents per pound, as well as Kingan's Reliable Hams (the very best) at a little advance in price over the Picnic Hams. Your orders for anything in our line will be appreciated.

FRESH EGGS PURE FLORIDA HONEY

Respectfully,

COLEE & THOMAS

NewspaperARCHIVE® NewspaperARCHIVE®

GOVERNMENT REGULATIONS CONCERNING MARKING OYSTER AND SHELL FISH BEDS.

The following notice concerning the marking of oyster and other shell fish beds in the navigable waters of the state of Florida has been sent out by the United States war department:

The attention of those engaged in leasing oyster lands in the state of Florida and cultivating shell fish and oysters thereon under authority of chapter No. 6532 (No. 112) of the laws of the state of Florida, approved June 4, 1913, is invited to the provisions of section ten of the river and harbor act of March 3, 1899, as follows:

Extract From Section Ten.

"That the erection of any obstruction not affirmatively authorized by congress, to the navigable capacity of any of the waters of the United States is hereby prohibited; and it shall not be lawful to build or commence building of any wharf, pier, dolphin, boom, weir, breakwater, bulkhead, jetty, or other structure in any port, roadstead, haven, harbor canal, navigable river, or other water of the United States, outside established harbor lines, or where no harbor lines have been established, except on plans recommended by the chief of engineers and authorized by the Secretary of War; * * * "

In accordance with the above provisions of law and until further notice all interested persons who desire to take advantage of the provisions of the above mentioned law of the state of Florida to lease and mark out oyster or other shell fish beds within the navigable waters of the state of Florida, are hereby authorized by the secretary of war to construct and maintain the necessary buoys, stakes, or other marks which may be authorized or required by the said state of Florida for the purpose of marking the limits of their leases subject to the following regulations.

Regulations governing the placing of stakes, and other marks in navigable waters of the state of Florida, to mark out oyster or other shell fish beds:

1. The general supervision of the erection, construction, manner of maintenance, and lighting of all structures, stakes, buoys, and marks for oyster and shell fish grounds shall be exercised by the engineer officer of the United States army in charge of the locality in which the structure is placed.

2. No stakes shall be placed within the limits of regularly established boat routes, nor within the limits of regular navigable channels as laid down on charts or as generally used.

3. No stakes shall be placed within 500 feet of any buoy or other aid to navigation placed and maintained by the bureau of lighthouses.

4. The approach to the mouth of any tributary, or of any branch of any tributary, shall be left free and unobstructed by stakes, such free approach to be along the channel usually followed by boats and to have a width not less than one half of the mouth of the said tributary or branch. In any water tributary to the main bays no stakes, except by special permission of the engineer officer, shall be placed further from either shore than one quarter the distance across the stream at the point considered, provided, however, that no stake shall be placed within the limits of the regular navigable channel as laid down on charts or as generally used.

5. Stakes adjacent to any navigable channel or to any regularly established or traveled boat routes shall be plainly marked by a brush or other suitable readily discernible day mark, and at night there shall be installed and maintained thereon such lights as may be prescribed by the bureau of lighthouses, whenever such lights and signals are found by the United States engineer officer in charge to be necessary to prevent interference with navigation. The name of the lessee shall be displayed in black letters not less than two inches in height upon a white background on not less than two boundary stakes of the lease at such height and in such position that it may be readily seen from adjacent navigable channels. As soon as any stake is knocked down, eaten off by the teredo, or otherwise becomes removed from its original location it shall be immediately replaced by another servicable stake. Any system of stakes allowed to go into a condition of disrepair so that they cannot be readily seen, or on which the name of the owner is not displayed as specified herein or upon which the lights and signals are not maintained as may be required by the bureau of lighthouses, will be regarded as abandoned and if not promptly removed at such time and in such manner as may be satisfactory to the engineer officer of the United States army charged with the general supervision of the locality they shall be deemed as creating an obstruction under the river and harbor act of March 3, 1899, and the lessee may be prosecuted under the terms of the said act, and any such abandoned stakes or system of stakes may be summarily removed by the agents of the United States

6. Nothing herein provided shall be interpreted as setting aside exclusively for oyster fishing any area of navigable waters. It is to be understood that these regulations do not give exclusive privilege and do not authorize any injury to private interests or invasion of private rights, nor obviate the necessity of complying with state laws and regulations. They merely express the assent of the federal government so far as concerns the public rights of navigation. (See Cummings v. Chicago, 188 U. S. 410.)

7. Any person by whom a lease shall have been consumated with the state of Florida, shall promptly notify the proper engineer officer of the United States army in writing, forwarding to the engineer officer a copy of the map required by the state to be filed with his lease, such copy to bear the approval of the official of the state of Florida authorized to execute such lease.

8. If at any time it shall be made to appear to the secretary of war that any stake set in accordance with these regulations causes an unreasonable obstruction to the free navigation of the waters in which it is located, the owner will be required, upon due notice from the secretary of war, to either remove or alter the same, so as to render navigation through said waters reasonably free, easy, and unobstructed.

Supervision of the navigable waters of the state of Florida is controlled by the United States engineer offices as follows:

Jacksonville office, Masonic building, Jacksonville, Fla., from the Georgia line on the Atlantic coast to Lafayette county, Fla.

Montgomery office, P. O. Box 763, Montgomery, Ala., from Lafayette county, Fla., to Perdido bay, Alabama and Florida.

WAR DEPARTMENT.
Recommended: W. M. BLACK,
Chief of Engineers, U. S. Army.
Approved: WM. M. INGRAHAM,
Assistant Secretary of War.

PLANS FOR DRAINAGE DISTRICT APPROVED.

Final plans for the drainage of the upper St. Johns district have been approved in Washington at a conference between the chief of engineers for the war department and officials of the district. The approval of the plans means the drainage of 265,000 acres of land lying in Brevard, Osceola, Orange and St Lucie counties. It also means the drainage of probably 100,000 acres not directly in the district, taking care, in all, of well over 350,000 acres.

Plans for the district hit the first snag when Maj. W. B. Ladue, corps of engineers here, refused to accept the proposition as outlined by Isham Randolph & Co., engineers. Several conferences were held and Major Ladue went to Washington. It was contended that by diverting excess water from the St. Johns to the Indian river there was danger of affecting navigation in the upper St Johns, or flooding the Indian river country. These obstructions, however, appear to have been overcome by the engineers at the conference.

The upper St. Johns district idea was conceived by George Hopkins, of Eau Gallie, who has worked steadily toward the success of the plans. Frank Bills, of Melbourne; J. N. Whitner, of Sanford, and Amos A. Barlow, of Cocoa, are the supervisors of the district; Isham Randolph & Co., of Chicago, Ill., and Jacksonville, the district engineers, and P. A. Vans Agnew, of Jacksonville, is attorney.

It will probably cost between two and a half million and three million dollars to complete the drainage as planned and approved at this late date by the government. Two years at least will be necessary to cut canals and complete the actual physical work. The result, however, will be the opening of two hundred and sixty-five thousand acres of land which is now practically worthless for agriculture, some of it being inundated constantly.

The increase in this property value will be more than twenty-five million dollars, it is estimated, through drainage.

The next step in the plans is to apportion the benefits individual land owners will receive from the drainage of the district and to levy proportionate taxes. This work probably will take three months, and it is estimated that actual work should start within six months.

The upper St. Johns drainage district was organized under the drainage law of 1913, under which most of the successful districts in Florida have been formed.

WOULD PUT BAN ON JACK-LEG AUTO REPAIRER.

Arcadia Enterprise: The automobile owners of this state should organize and secure the passage of a bill through the legislature requiring auto mechanics to pass a strict examination and obtain a license before they are allowed to offer their services to the public. Even then such license should be subject to revocation if it can be proved that the holder has been guilty of fraudulent or defective workmanship. It would not only be a great protection to the public against these frauds, but would be justice to the legitimate workman who wants to give the public a square deal. Automobiles are not fool proof by any means, and it is often the case that the faker not only filches an unjust fee for the services he pretends to render, but leaves the car in worse shape than if he had never touched it.

Writing on this subject in the Florida Metropolis, an auto owner has this to say concerning the fake auto repairer:

"A lot of these fellows are not fit to be pumping a bellows in a blacksmith shop let alone trying to repair cars. The public are paying tribute to these bum mechanics every day and it is often the case that they do more harm than good. I suggest that these men be compelled to stand a rigid examination as to their qualification before being granted a license to do business. Where is there a man who has not been the victim of these would-be auto repairers, and who, to his sorrow and loss of cash, has found his car in worse fix after these jack-legs get through than it was at first. Other trades and professions are licensed, why not auto mechanics?

GROWERS AND SHIPPERS' LEAGUE MOVES TO TAMPA

Tampa Tribune: Considering that Tampa is the best city in this state in which to establish its permanent headquarters and because its present manager's business interests bring him most frequently to this city where he can keep in touch with the president of the organization L. B Skinner, the Florida Growers and Shippers' League now has its headquarters in the Citizens' Bank building of this city, removing here from Orlando. There are many other and important reasons why the league has moved its headquarters to this city, and one of the principal of these is that inasmuch as Tampa has a government building, matters of the league which must come before the Interstate Commerce Commission, can the more readily be conducted here than elsewhere in the state.

Another important reason for bringing the headquarters of the Florida Growers and Shippers to this city is because it keeps the league in closer touch and gives to it the added assistance of its affiliated market associates, such as the Florida Citrus Exchange, Chase & Co., and the H. C. Schrader company.

The Florida Growers and Shippers League was organized in April of 1914, and received its charter from Governor Park Trammell on April 30, of that year. Its officers were and are L. B. Skinner, of Dunedin, president; Dr. J. H. Ross, Florence Villa, first vice-president, and in addition to these J. C. Chase, Jacksonville; J. R. Davis, Bartow; A. F. Wymans, Bradentown; W. M. Gist, McIntosh; D. S. Boreland, Buckingham, and W. J. Krome, Homeland, are directors.

ADDITIONAL TERRITORY FREED OF CATTLE TICK.

Approximately 9,493 square miles of territory in six states is released from quarantine on account of the Texas-fever cattle tick by an order signed by the secretary of agriculture to became effective September 15, 1916. The order releases the last area under quarantine in California, adding this state to the tick-free list. The other territory released consists of ten counties in Georgia, three in South Carolina, two in Alabama, two whole counties and two fractional parts of counties in Oklahoma, and a portion of one county in Mississippi.

Greater interest in tick eradication is being taken throughout the south than at any time since the beginning of the work cooperatively by the United States department of agriculture and the states in 1906.

The territory released is, in detail, as follows:

In Alabama, the counties of Autauga and Greene.

In California, the remainder of San Diego county, making the entire state now free from quarantine.

In Georgia, the counties of Barrow, Bartow, Campbell, Columbia, Fayette, Floyd, Henry, Jackson, Paulding and Walton.

In Mississippi, the remainder of Yazoo county.

In Oklahoma, the entire counties of Wagoner and Stephens and portions of Muskogee and Tulsa counties.

In South Carolina, the counties of Bamberg, Barnwell and Edgefield.

Send the News to your friends.

Good Printing at the News Shop.

There once was a Builder, by the name of St. Clair,
Who was honest, and used the best Builders' Hardware

He Deals at
... Our Store
Where we sell it galore,
Where the assortment is large and prices are fair.

WE MAKE A SPECIALTY OF BUILDERS' HARDWARE

Keeping on hand constantly a full line of the many items needed by the professional contractor or the amateur builder.

Hard wear is demanded of this class of Hardware, and you can depend on the reliability of the goods we offer.

PITZER FURNITURE and HARDWARE CO.
The Oldest The Best The Reliable

...IF IT'S...
Building - Material
WE HAVE IT

Let us figure your estimates. Our prices are right and the quality unsurpassed.

Lumber - Brick - Roofing - Cement

New Smyrna Lumber Co.
Telephone No. 6

OUR ICE
Stands Between You and Misery This Hot Weather

Between you and disease.

Between you and higher bills for food.

There is more solid value compressed into a block of OUR ICE than anything else you can buy for the same money.

These are some of the reasons why you should use OUR ICE freely in torrid times like these. Do it.

OUR COUPON BOOKS are money savers. Get them from drivers or at our office.

New Smyrna Public Service Company
Telephone 102

Florida East Coast R'y
FLAGLER SYSTEM

21 Daily	37 Daily	*85 Daily	29 Daily	In Effect June 25, 1916	30 Daily	*86 Daily	28 Daily	22 Daily
......	[illegible] PM	1.30 PM	9.30 AM	Lv ...... Jacksonville ...... Ar	7.50 PM	1.20 PM	9.00 AM	....
......	9.20 PM	2.50 PM	10.50 AM	Lv ...... St. Augustine Lv	6.40 PM	12.20 PM	7.50 AM	....
......	9.59 PM	2.22 PM	11.33 AM	Ar ...... Hastings Lv	5.49 PM	11.35 AM	6.54 AM	....
......	10.50 PM	3.30 PM	11.50 AM	Lv ...... East Palatka Lv	5.22 PM	11.10 AM	6.35 AM	....
......	[illegible]	4.00 PM	12.25 PM	Ar ...... Palatka Lv	5.00 PM	10.45 AM	6.00 AM	....
......	11.40 PM	4.20 PM	12.45 PM	Lv ...... Bunnell Lv	4.37 PM	10.27 AM	5.29 AM	....
......	12.27 AM	4.59 PM	1.22 PM	Lv ...... Ormond Lv	3.58 PM	9.51 AM	4.46 AM	....
......	[illegible]	5.10 PM	1.36 PM	Lv ...... Daytona Lv	3.45 PM	9.40 AM	4.33 AM	....
......	[illegible]	5.20 PM	1.47 PM	Lv ...... Port Orange Lv	3.33 PM	9.28 AM	4.20 AM	....
......	1.25 AM	5.50 PM	2.30 PM	Lv ...... New Smyrna Lv	3.10 PM	9.10 AM	3.46 AM	....
......	1.49 AM	6.12 PM	3.00 PM	Lv ...... Oak Hill Lv	[illegible]	8.36 AM	3.08 AM	....
......	2.25 AM	6.45 PM	3.37 PM	Lv ...... Titusville Lv	1.40 PM	8.05 AM	2.25 AM	....
......	2.55 AM	......	4.00 PM	Lv ...... City Point Lv	[illegible]	......	1.50 AM	....
......	3.08 AM	7.19 PM	4.17 PM	Lv ...... Cocoa Lv	1.00 PM	7.27 AM	1.42 AM	....
......	3.06 AM	......	4.20 PM	Lv ...... Rockledge Lv	12.56 PM	......	1.38 AM	....
......	3.40 AM	7.50 PM	4.52 PM	Lv ...... Eau Gallie Lv	12.24 PM	6.57 AM	1.03 AM	....
......	3.50 AM	[illegible]	5.01 PM	Lv ...... Melbourne Lv	12.14 PM	6.47 AM	12.53 AM	....
......	4.21 AM	8.34 PM	5.43 PM	Lv ...... Sebastian Lv	11.30 AM	6.08 AM	12.06 AM	....
......	5.50 AM	9.40 PM	7.00 PM	Lv ...... Fort Pierce Lv	10.30 AM	5.15 AM	11.05 PM	....
......	6.26 AM	......	7.33 PM	Lv ...... Jensen Lv	9.42 AM	......	10.10 PM	....
......	6.36 AM	10.20 PM	7.41 PM	Lv ...... Stuart Lv	9.32 AM	4.22 AM	9.58 PM	....
......	7.22 AM	11.05 PM	8.26 PM	Lv ...... Jupiter Lv	8.41 AM	3.35 AM	9.03 PM	....
......	8.05 AM	11.40 PM	9.00 PM	Lv ...... W. Palm Beach ...... Ar	7.55 AM	3.00 AM	8.20 PM	....
......	8.34 AM	......	9.15 PM	Ar ...... Lake Worth Lv	7.39 AM	......	8.02 PM	....
......	8.51 AM	12.15 AM	9.38 PM	Ar ...... Delray Lv	7.13 AM	2.21 AM	7.34 PM	....
......	9.55 AM	1.00 AM	10.20 PM	Ar ...... Fort Lauderdale Lv	6.17 AM	1.28 AM	6.33 PM	....
......	10.08 AM	......	10.42 PM	Ar ...... Dania Lv	6.06 AM	......	6.21 PM	....
......	10.20 AM	......	10.53 PM	Ar ...... Hallandale Lv	5.55 AM	......	6.09 PM	....
......	11.00 AM	2.00 AM	11.30 PM	Ar ...... Miami Lv	5.20 AM	12.35 AM	5.30 PM	....
......	......	*2.15 AM	......	Lv ...... Miami ...... Ar	......	*12.20 AM	......	
9.00 AM	......	*3.10 AM	......	Ar ...... Homestead Lv	......	*11.22 PM	......	12.30 PM
9.05 AM	......	*3.13 AM	......	Ar ...... Florida City Lv	......	*11.18 PM	......	12.20 PM
12.53 PM	......	*5.12 AM	......	Ar ...... Long Key Lv	......	*9.14 PM	......	9.20 AM
[illegible]	......	*6.00 AM	......	Ar ...... Key West Lv	......	*6.30 PM	......	6.15 AM
See Note A		5.30 PM	......	Ar ...... Havana Lv	......	9.30 AM	See	Note B

*Trains 85 and 86 are not operated south of Miami on Sundays.
NOTE A—P. & O. steamships sail for Havana Monday, Tuesday, Thursday, Friday, Saturday [illegible]
NOTE B—P. & O. steamships sail from Havana Monday, Tuesday, Wednesday, Friday, Saturday [illegible]

Additional Local Service Between West Palm Beach and Florida City

41 Daily	39 Daily	37 Daily	[illegible]	38 Daily	40 Daily	42 Daily
......	......	8.05 AM	Lv ...... West Palm Beach ...... Ar	8.20 PM	......	......
......	......	8.40 AM	Lv ...... Boynton ...... Ar	7.46 PM	......	......
......	......	8.51 AM	Lv ...... Delray ...... Ar	7.34 PM	......	......
......	......	9.55 AM	Lv ...... Fort Lauderdale ...... Ar	6.33 PM	......	......
......	......	11.00 AM	Ar ...... Miami Lv	5.30 PM	......	......
2.30 PM	6.30 AM	......	Lv ...... Miami ...... Ar	......	9.20 AM	5.15 PM
3.45 PM	7.45 AM	......	Ar ...... Homestead Lv	......	8.00 AM	4.00 PM
3.50 PM	7.50 AM	......	Ar ...... Florida City Lv	......	7.55 AM	3.55 PM

[illegible]	201 Daily ex Sun.	ORANGE CITY BRANCH	200 Daily ex Sun.	202 Daily ex Sun.
[illegible]	8.30 AM	Lv New Smyrna Ar	1.05 PM	7.00 PM
[illegible]	10.30 AM	Lv Lake Helen Lv	12.10 PM	6.00 PM
[illegible]	11.05 AM	Ar Orange City Lv	11.50 AM	5.15 PM
[illegible]	11.20 AM	Ar Orange City J Lv	11.50 AM	5.10 PM

[illegible]	ENTERPRISE BRANCH	130 Daily ex Sun.
[illegible]	Lv ...... Titusville ...... Ar	1.30 PM
[illegible]	Lv ...... Maytown Lv	12.40 PM
[illegible]	Ar ...... Enterprise Lv	11.42 AM
[illegible]	Ar ...... Enterprise Junction Lv	11.20 AM

131 Daily ex Sun.	KISSIMMEE VALLEY BRANCH	132 Daily ex Sun.
4.00 PM	Lv ...... Titusville ...... Ar	1.00 PM
5.10 PM	Lv ...... Maytown Lv	12.00 N
5.50 PM	Lv ...... Geneva ...... Ar	11.10 AM
6.14 PM	Lv ...... Chuluota ...... Ar	10.45 AM
6.37 PM	Lv ...... Bithlo ...... Ar	10.22 AM
[illegible]	Lv ...... Pocataw ...... Ar	10.05 AM
7.58 PM	Lv ...... Holopaw ...... Ar	9.00 AM
[illegible]	Ar ...... Kenansville Lv	8.10 AM
9.49 PM	Lv ...... Osowaw Lv	7.11 AM
[illegible]	Lv ...... Fort Drum Lv	6.55 AM
11.00 PM	Ar ...... Okeechobee Lv	6.00 AM

Connections made at Key West with P. & O. S.S. Co., for Havana.
These timetables show the time at which trains may be expected to arrive at and depart from the several stations, but their arrival or departure at the times stated is not guaranteed nor is this company to be held responsible for any delay or any consequences arising therefrom. Subject to change without notice.
For copy of Local Time Card or other information "See the Ticket Agent."
J. D. RAHNER, General Passenger Agent, St. Augustine, Florida

NEWSPAPERARCHIVE®
NEWSPAPERARCHIVE®

FLEA BEETLES ATTACK PLANTS IN SEEDBEDS.

Reports have come to the University of Florida experiment station that flea beetles are causing trouble in eggplant and pepper seedbeds They also attack beets, tomatoes and other seedlings Most of the beetles are from one sixteenth to one fourth of an inch long and are black or brown They eat the lower epidermis and the middle tissues of the leaves leaving them white and useless

J R Watson entomologist to the station recommends that the attacked plants be sprayed with lead arsenate 1 pound of powder to 50 gallons of water The lead arsenate can be added to the bordeaux mixture which is used against fungi in the seedbeds in the same proportions as with water

CLOD CRUSHER MAKES GOOD OATS SEEDBED

Many farmers think that they do not need a clod crusher because they have no clods Even on sandy soils the clod crusher is a valuable implement for the oats seedbed According to E S Pace district agent for the University of Florida extension division it packs the soil around the oats seed and leaves the surface mulshed

The hull on the oats kernel holds the soil away from the seed and prevents absorption of moisture If the crusher is run over the ground the soil will be brought in closer contact with the seed Furthermore the soil is often dry and loose after it has been worked The clod crusher will firm the soil so that capillary moisture can rise and still it will mulch the surface so that evaporation will be slow

Better germination can be had by using this implement for the foregoing reason and maximum yields cannot be had without a good stand Fields that have been thus packed will not lose soil by wind drifting as readily as those where the surface is loose

[illegible]

SEEDBED STERILIZATION FOR HEALTHY PLANTS

Damping off probably gives more trouble than any other seedbed disease Prevention is the best method of control If the old seedbeds are affected with the trouble Dr C D Sherbakoff associate plant pathologist to the University of Florida experiment station recommends that the bed be made on new soil If new land is not available the soil of the old beds must be sterilized The formalin method is perhaps the most practicable for the average grower

After the seedbeds are prepared for sowing they are drenched with formalin solution of the strength 1 part formalin to [illegible] parts water and applied at the rate of [illegible] quarts to 1 square foot of seedbed surface The bed is then covered for 24 hours with [illegible] or canvas After this the [illegible] worked to facilitate the [illegible] of the formalin About ten [illegible] two weeks will be required for the formalin to evaporate sufficiently so that the seed may be sown in the treated soil

Steam sterilization by the inverted pan method is more efficient because it kills the nematodes that causes root knot all kinds of weeds and the beds can be planted as soon as the soil has cooled Particulars concerning it may be had by application to the experiment station Gainesville

An application of bordeaux mixture or ammoniacal solution of copper carbonate [illegible] enough to cover [illegible] help to [illegible] the spread of the [illegible] fungi

NATIONAL SPECIALISTS TO ATTEND SEMINAR

[illegible]

[illegible] Dr Charles J [illegible] Department of Agriculture who will discuss marketing of citrus fruits [illegible] Bureau of plant industry pomological investigation will discuss bud selection and the importance of standardizing citrus varieties [illegible] performance

Miss Clara Hasse of the bureau of plant industry who discovered that citrus canker was caused by a bacterium will tell of her work with the organism H R Fulton bureau of plant industry who has succeeded J G Grossenbacher in the citrus disease investigations in Florida will discuss citrus scab R [illegible] Chandler of the college of engineering will discuss gasoline engines

Indications point to a greater attendance than last year A request for rates has been made to the railroads Last year a rate of three cents a mile plus 25 cents for the round trip to Gainesville was made An attempt is being made to obtain the same rates again

FORMALIN PREVENTS SMUT IN OATS

Smut was bad in last years oats crop in some sections Unless something is done to prevent its development this year it will be worse and will continue to spread Dr J E Turlington professor of agronomy in the University of Florida college of agriculture, recommends the use of formalin for control of smut

Smut is transmitted from one crop to another in the seed Consequently if the seed are clean the trouble may be avoided The seed oats should be emptied in a tight wagon box or in a room with a tight floor, and treated with formalin solution A pint of formalin to 40 or 45 gallons of water is the usual dilution A stronger solution will injure the seed A gallon of this will treat about two bushels of seed

The solution may be applied with a sprinkling pot, and the seed should be shoveled as it is applied When all the seed are thoroughly wet heap them in a pile and cover with sacks or canvas that have been dipped into the formalin solution Allow the oats to stand about a day and then spread them to dry before attempting to sow them with a drill They may be broadcasted by hand without drying

Since the formalin evaporates and the gas passes away there will be no danger in feeding the treated oats if they are perfectly dry

Good Printing at the News Shop

LEGAL NOTICES

NOTICE

In Justice s Court Tenth District of Volusia County Florida

[illegible]

NOTICE

In Justice s Court Tenth District of Volusia County Florida

[illegible]

NOTICE OF ELECTION

[illegible]

GENERAL ELECTION

[illegible]

SEVENTH DAY OF NOVEMBER

[illegible]

Be it Resolved by the Legislature of the State of Florida

[illegible]

Be it Resolved by the Legislature of the State of Florida

[illegible] All members of the House of Representatives elected at the general election in 1918 their term of office shall expire on the first Monday in April 1921 and thereafter the term of office of all members of the House of Representatives shall commence on the first Tuesday after the first Monday in April next succeeding the election At the general election in 1920 and thereafter all Senators to be elected shall be elected for a term of four years the term to begin on the first Tuesday after the first Monday in April of the following year except that when a new county is created the Legislature shall at that time fix the length of the term of the first Senator to be elected therefrom at two or four years with the end in view of keeping the number of old Senators in a balance with the number of the new

Section 3 of Article VII of the Constitution is hereby amended so as to read as follows

The regular session of the Legislature that shall meet in 1917 shall apportion the representation in the House of Representatives, as in this Article provided which apportionment shall be based upon the last census taken by the State of Florida or by the United States which ever is the last taken in the several counties of the State and those that shall meet every ten years thereafter shall apportion the representation in the House of Representatives in the manner in this Article provided which apportionment shall be based upon the last census enumeration taken by the State of Florida or by the United States which ever is the last taken next before the Legislature so apportioning the representation shall convene

Section 4 of Article VII of the Constitution is hereby amended so as to read as follows

"When any new county is created by the Legislature it shall be entitled to one Senator and one member of the House of Representatives until the next enumeration provided for in Section 5 of this Article that shall be taken after the creation of the said new county or until the next census enumeration that shall be taken by the United States of America after the creation of the said new county whichever shall the sooner be taken after the creation of said new county, when it shall be entitled to one member of the House of Representatives for every ten thousand of population or the major fraction thereof the same as other counties

A JOINT RESOLUTION Proposing an Amendment to Section 1 of Article VI of the Constitution of the State of Florida as amended by Joint Resolution No 2 Acts of 1893 Relating to Suffrage and Eligibility

Be it Resolved by the Legislature of the State of Florida

That the following amendment to Section 1 of Article VI of the Constitution [illegible] of the State [illegible] submitted [illegible] the State at the general election [illegible] for ratification [illegible]

Section 1 Every male person of the age of twenty one years and upwards who is a citizen of the United States at the time he applies to register shall be deemed a qualified elector at all elections under the Constitution of the State of Florida provided that he possesses the following additional qualifications

He shall have resided and had his permanent home and place of abode in the State of Florida for one year and in the county wherein he applies to register for six months previous thereto

He must be able to read write and interpret any Section of the Constitution of the State of Florida at the time he applies to register and vote

He must own in his own right property to the value of not less than five hundred dollars which fact shall be determined only by the assessment books of the county at the time he applies to register and vote

He must not have been convicted previous to the time he applies to register or vote of larceny, robbery forgery, perjury or bribery in any of the courts of any State or of the United States or if so convicted he must have been restored to the rights of citizenship

Provided however That no person or lineal descendant of any such person who was on January first 1867 or prior thereto entitled to vote under the Constitutions and laws of any of the States or Territories or entitled to vote under any form of government or any naturalized citizen or his descendants shall be denied the right to register and vote because he shall not be able to read write and interpret any Section of the Constitution of the State of Florida as above provided or because he shall not own property of the value above specified naturalized citizens of the United States however at the time they apply and before they shall be admitted to register shall present to the registration officer certificate of his naturalization or a duly authenticated copy thereof

Section 2 Upon the adoption of this amendment to the Constitution the Legislature shall enact appropriate laws to carry the purpose of this amendment into effect

The votes cast in compliance with said proposed amendments and the canvass declarations and returns thereof shall be subjected to the same regulations and restrictions as are provided by law for general elections in the State of Florida

IN TESTIMONY WHEREOF I have hereunto set my hand and affixed the Great Seal of the State of Florida at Tallahassee the Capital, this the twenty fifth day of July A D 1916

H CLAY CRAWFORD
Secretary of State

(SEAL)
(aug 4 nov 3)

STATE NEWS NOTES

Paul Snyder catcher of the St Louis Nationals is in Sanford spending an enforced vacation made necessary by an injury to his right foot sustained in a play

The dredge Atlantic of the Standard American Dredging company sunk recently off New Berlin will be raised some time this week by the company and repaired

The [illegible] line of steamers operating Jacksonville and Havana Cuba now seems a certainty according to information received from the [illegible] in the project

[illegible] Miami from [illegible] Mandan N D something like 4 [illegible] miles away

Plans are under way by which it is intended to hold a [illegible] session of the Florida and Georgia Press associations this winter in Jacksonville presumably immediately after the holiday

Judge B M Allison of Chattanooga president of the Dixie Highway association makes the statement that Florida stands first in what it has done toward improving the route to be known as the Dixie highway

The supreme court granted the motion of Attorney General West to [illegible] murder of [illegible]

[illegible]

[illegible] return to his home and will begin one of the trainings of the university football team

Great success has been noticed in St Johns county in the adoption of the plan to work county prisoners on the roads A saving of over 100 per cent in labor is the result according to figures compiled from several months trial of the system Formerly road work cost the county $1 0 per day for each workman The cost of feeding and clothing the prisoners now used on the roads and in country construction has been accomplished for 6? cents per man per day The results under the former method were found to be not nearly as satisfactory

INSURANCE IS PROTECTION

and the more reliable the company in which your policy is written the better is the protection The best protection costs no more than any other kind, and I can furnish you the best.

F. A. NEWELL
TELEPHONE NO. 82
Office at Residence, Corner Orange and Douglass streets

CITY MEAT MARKET
FLORIDA AND WESTERN MEATS
BEEF MUTTON PORK SAUSAGE POULTRY PRODUCE AND VEGETABLES
Careful Attention Given to Every Order Received
J. E. SWEAT
Phone No. 17 - - - - - - Proprietor

GROCERIES AND DRY GOODS

Saving time is just as important as saving money when buying the necessaries of life And by making as many purchases as possible in one place you can accomplish both results, provided you buy from us

Our grocery department is complete in every respect and our goods are always fresh, clean and wholesome—our prices so low that you can not afford to trade elsewhere

In the line of dry goods we can supply your wants just as readily and just as satisfactorily as you can wish Our stock contains all the variety you will find in many stores selling dry goods exclusively

W. P. SHRYOCK
Telephone No. 8
Everything to eat, to wear, to use.

TRADE MARK REGISTERED
PHOSLIME FOR VEGETABLES

"Used your Phoslime alone on corn past season well pleased with the results, in keeping the corn green growing tall earing well Ears were large fully developed hanging heavy on stalk, corn by the side of it, not having any fertilizer very inferior failed to mature in the same proportions Its use on all kinds of vegetables gave good satisfaction especially on sweet and Irish potatoes"

IMMEDIATE DELIVERY
F. O. B. Phoslime, Fla., in Bags

CAR LOAD	LESS THAN CARLOAD
$9.00 Per Ton	$10.00 Per Ton

Write for Booklet
Florida Soft Ph[illegible] & Lime Co.
Box 462 - - - - Ocala, Florida

400 TYPEWRITERS!
REMINGTON $12 SMITH-PREMIERS $12 Let Your Children Learn Typewriting at Home during Vacation Instruction Book FREE Ask EMPIRE TYPE FOUNDRY - - Buffalo N Y

F W Hatch, G W. Brown &Co
TWIN ISLAND NURSERIES
HATCH, BROWN & CO., Props.
New Smyrna, Florida.

W. B ECKLER
ARCHITECT
New Smyrna Florida

J LITTLE
BRICK PLASTERER
CEMENT WORKER
New Smyrna Florida

DR. G. A. KLOCK
PHYSICIAN AND SURGEON
DAYTONA : FLORIDA
x x x
Thoroughly equipped and modern Private Hospital for the care of all patients

ZIPPERER & PATCH
Livery, Feed and Sale
STABLE
Baggage Transfer
Agents for
COLUMBUS WAGONS
A Carload in Stock
Quick Service Guaranteed
ZIPPERER & PATCH

Speaking of Crop Profit

Net Returns . . . $1.75
Cost to Produce . .60
Your NET PROFIT $1.15

You grow ALL crops for *net profit* Net profit is the difference between what each crate hamper or barrel costs YOU and what you get for IT You sell by the crate, hamper or barrel you should figure your profit the same way

You spend less *per crate* in growing 500 crates on ONE acre than if you grow them on TWO acres—you know that Good commercial fertilizer, rightly used, often makes the difference between 250 crates, or less, and 500 crates, or more per acre—*it cuts down what each crate costs you*

High quality fertilizer makes most difference FOR YOU between cost and net returns. Our thorough knowledge of crop needs, our rigid system of manufacture with every process carefully controlled by especially trained men, and our long experience in Florida, gives Armour Fertilizers high profit-making quality. Let Armour Fertilizers make profit for YOU this season. Booklets free.

Armour Fertilizer Works
Jacksonville, Fla.

Armour Fertilizers

NEWSPAPERARCHIVE®

W. C. CHOWNING, M. D.

Office and Residence now on

PALMETTO STREET, NEAR CANAL STREET

Office Hours
10 to 12, 2 to 4

LOCAL NEWS

*Let Herrick fix it.

H. C. Colee made a business trip to DeLand Tuesday .

*Use Juba Self Rising Flour for delicious hot biscuits. At all grocers.

John T. Hammond made a business trip to Jacksonville Tuesday.

J. D. Garner is having an addition built onto his house on Canal street.

*Lee Scalf does first class watch repairing, clocks also.

J. C. Sorrell and L. Copeland made a business trip to Jacksonville Saturday.

G. B. Holland made a business trip to Oak Hill Monday, returning Tuesday.

*Use Juba Self Rising Flour for delicious hot biscuits. At all grocers.

Peter Flynn has been quite seriously ill this week at his home in the west part of the city.

M. E. Langford went to Titusville Monday to take the run between Titusville and Okeechobee.

E. J. Rogero was down from Jacksonville Sunday for a visit with relatives and friends in this city.

*For delicious hot biscuits use Juba Self Rising Flour. All grocers.

You can get anything but money and postage stamps printed at the New Smyrna News up to date printing shop.

Work was started this week on the new home of George Lourcey to be erected at Lytle avenue and Palmetto street.

*Lee Scalf, the jeweler does fine watch and clock repairing.

Mr. and Mrs. Forrest Baldwin and son Buell left Friday for Cincinnati, for a stay of two weeks with relatives and friends.

Joe Ferreira and family moved saturday from the Garner cottage on Downing street to Druid Ferreira's apartment house.

*For delicious hot biscuits use Juba Self Rising Flour. All grocers.

Miss Margaret Knapp returned this week from Boston, where she has been visiting friends for several weeks.

E. D. Renew and family moved this week into their new bungalow home on Myrtle avenue, which has recently been completed.

The one-story house owned by C. H. Furen on Downing street has been rebuilt and remodelled into a comfortable bungalow.

Clyde Holland came Tuesday from his home at Cisco, Ga., for a visit with his brother, G. B. Holland, and his sister, Mrs. Denver Hobbs.

*New stock of Italian rye seed at R. S. Maley's.

B. H. Wilson and family spent a couple of days in Jacksonville this week, making the trip to and from the state metropolis in their automobile.

Mrs. O. L. Guest arrived Monday from Titusville. Mr. and Mrs. Guest will occupy rooms this winter with Mr. and Mrs. Jernigan on Canal street.

*New stock of Italian rye seed at R. S. Maley's.

Gus Stran arrived home Friday from New York, where he has been for the last two years, and will remain in New Smyrna, at least through the winter season.

Tom Cone came home Monday from Hawthorne, where he has been visiting his grandmother since leaving the hospital in Palatka about two weeks ago.

*Let Herrick fix it.

Benj. Pacetti went to Daytona Sunday and spent the day with his daughter.

Misses Ruth and Florice Courtney went to Palatka Sunday to spend the week with relatives.

Mrs. John T. Hammond and baby will come home tomorrow from the sanatoriu mat Hawks Park.

Miss Gladys Read returned yesterday from Ocoee, where she has been visiting for the last two months.

Mrs. Virginia Skipper went to Pablo yesterday, where she will visit for the next two weeks.

*Have you seen our line of silver novelties? It's worth your while to look at them. HERRICK'S.

Mrs. O. H. Pierce returned Monday from Alabama, where she has been spending the summer.

Mrs. Belote, mother of A. Belote, who has been visiting here, returned Wednesday to Jacksonville. She was accompanied by her daughter-in-law.

Miss Stella Yelvington, who has been visiting at the W. L. Riley home on Palmetto street, returned Monday to her home in Palatka.

*For delicious hot biscuits use Juba Self Rising Flour. All grocers.

Henry Paul, who has been employed for several months in the New Smyrna pharmacy, will leave in a few days for Atlanta, where he will take a course in pharmacy.

Mrs. May Ferreira-Lewis and sister Nellie spent Sunday at Daytona. They were accompanied home by Miss Elethea Pacetti of St. Augustine, who is spending the week here.

All women who are not members of the New Smyrna Woman's club and who desire to become members are requested to send in their names for the first meeting, October 2.

J. E. Costner arrived the first of the week from North Carolina and will take a position at the New Smyrna pharmacy, where he was employed two years ago.

*For delicious hot biscuits use Juba Self Rising Flour. All grocers.

Mrs. Jas. Read entertained the guild of the Episcopal church Wednesday afternoon this week. Mrs. F. M. Goodwin will be the hostess next week.

Mrs. F. D. Hamilton and son Dwight returned Saturday from from Louisville, Ky., and Ohio points, where they have been spending the summer.

*Use Juba Self Rising Flour for delicious hot biscuits. At all grocers.

Rev. J. B. Culpepper left Saturday for Madison, where he is conducting a series of revival meetings. Mrs. Culpepper left yesterday to join him there. John B., Jr., is with them and will assist as usual with the singing.

Mrs. Veroney returned Saturday from St. Augustine, where she had been visiting for a few days at the W. L. Singleton home, going up with them in their car when they returned home from an outing at Coronado.

Capt. F. W. Sams and Dr. L. B. Bouchelle left Sunday for New York. In Jacksonville they were joined by Mr. and Mrs. Murray Sams of DeLand, who made the trip north with them.

*Use Juba Self Rising Flour for delicious hot biscuits. At all grocers.

C. G. Wakeley, general agent for the Florida East Coast railroad with headquarters in St. Augustine, was in the city on company business Tuesday. Mr. Wakeley was formerly superintendent of the Northern division with headquarters in this city.

Mrs. D. S. Cadieu, who was, for some time proprietress of the Turnbull hotel, was in town this week looking after the moving of her hotel furnishings to Lakeland, where she will conduct a boarding house.

E. M. Little came up from Central Supply and spent Sunday with his family.

Miss Lavina Riley went to Palatka Wednesday to visit for a few days before the opening of school.

*New stock of Italian rye seed at R. S. Maley's.

Mrs. H. S. Ramsey is entertaining her sister and little daughter, who arrived a few days ago from Georgia.

A total of 156 tickets were sold at this station for the excursion to Jacksonville yesterday.

*Our fall lines of silver novelties are especially attractive. Herrick's.

R. L. Kennedy of Palatka has been visiting at the home of Mrs. C. A. Roach this week.

*For delicious hot biscuits use Juba Self Rising Flour. All grocers.

The city ordinance requires that all occupation licenses shall be paid October 1 and the city clerk will be ready to issue licenses at that time.

Mr. and Mrs. A. I. Pooser have rented Mrs. Cora Wilson's cottage next to the Ocean House and will occupy it about the middle of October.

Mrs. T. L. Howell and children will arrive home Saturday from Macclenny, where they have been visit-relatives for several days.

Mrs. Mattie King and daughter arrived Friday from Cornelia, Ga., where they have been spending the summer, to be ready for the opening of school Monday.

*For delicious hot biscuits use Juba Self Rising Flour. All grocers.

Mrs. C. F. Mitchell left Saturday for Somerset, Ky., her former home, where she will visit relatives and friends. She was accompanied as far as Jacksonville by Mr. Mitchell.

Among the guests at Cherokee Lodge during the last week were T. Kekjorsick of Aslo, Fla., W. R. DeLoach of Jacksonville, and J. M. Lovett and family of Delavan, Ill.

Mrs. F. N Holley and two daughters, Maud and Ruth, and son Fred returned Tuesday from Logansville, Ga., where they have been for several weeks visiting relatives and friends.

**For Sale—Household furniture, incubator, chickens, hand cart, saw, posthole digger. Mrs. Naegeli, Briggsville, Fla.

*Silverware, cut glass, strikingly beautiful designs that will appeal to you. HERRICK'S.

*Use Juba Self Rising Flour for delicious hot biscuits. At all grocers.

Mr. and Mrs. G. W. Brown accompanied their daughter Irene to Jacksonville yesterday. Mrs. Brown will visit her daughter, Mrs. L. Copeland, in that city for a few days.

Chester Phillips was a guest at the Geo. W. Brown home last Sunday, enroute from his home in Jacksonville to Gainesville, where he is a student in the state university.

J. T. Stanley and wife and baby, who have been living in East Palatka for several months, moved back to New Smyrna this week and will spend the winter in Geo. Tanner's house on Canal street.

Miss Genevieve Mathews left Monday for Clarkesville, Ga., where she will spend a week as a guest at the home of Capt. and Mrs. B. McEver. She will then go to Savannah for a longer visit with relatives and friends.

Mr. and Mrs. H. L. Lowd, Mr. and Mrs. Albert Moeller and baby and Mrs. R. J. McCarthy returned Tuesday from the beach, where they have been spending the last two weeks in the W. H. Newell cottage.

*Use Juba Self Rising Flour for delicious hot biscuits. At all grocers.

Rev. B. F. Green, Rev. G. E. Farr and S. J. Colee have been in Daytona this week attending the sessions of the Seminole Baptist district convention, which was held with the Daytona Baptist church from Monday to Wednesday night.

Miss Edna Greer, a student last year in the preparatory school of the Woman's college at Tallahassee, and Miss Whitney Hibbard, a student in the academy of Stetson university at DeLand, will not return this year to those schools, but will attend the high school here.

R. E. Householder, who has been the linotype operator in the News plant for several months, left yesterday for York, South Carolina, where he has a position as foreman of the mechanical department of a printing plant.

A. A. Buck of Indianola, general manager for the Brevard County Telephone company, has been spending this week in the city looking after the interests of the company at this place. He will return to his home today.

Three building permits have been issued from the city clerk's office this week, one for a garage to be erected at the electric light plant, another for a tin roof to be put on the frame Paxton building on Canal street, and the other for a residence Satio, colored, on Ronnoc Lane.

J. Y. Detwiler and daughter, Mrs. H. U. Bonnet, spent Wednesday in DeLand.

S. A. Merchant, assistant principal of the high school, with his family will occupy the Bryan cottage on the school property.

Engineer T. F. Moore has been unable to take his run this week on account of a badly inflamed eye, caused by getting a cinder in it.

W. J. Lewis and Mrs. Jack Sams will return Sunday from Oyster Bay, N. Y., where Mrs. Sams has been conducting a tea room during the summer.

Mrs. J. R. Mathews has rented the lower flat of the Brown cottage on Magnolia street, and with her little daughter Jeanette will occupy it during the winter.

Mrs. N. F. Brandt is expected to arrive home Sunday from Asbury Park, N. J ,where she has spent the last few weeks of her vacation with her daughter, Miss Hazel.

Mrs. H. A. Spencer, who submitted to an operation about three weeks ago at the Hawks Park sanatorium, is improving nicely and will return to her home here Saturday.

Miss Lillie Bond, who has made her home with Mrs. R. S. Sheldon for several years, left Sunday for New Orleans, where she will enter a tuberculosis sanitarium for treatment.

T. I. Dean of Sanford and Clyatt Lewis of Miami were here the first of the week, going on to DeLand Tuesday, where they are students at Stetson university.

Miss Mattie Belle Magruder of Georgia, who is visiting at the home of her sister, Mrs. H. J. Magruder at Oak Hill, spent the week end here, the guest of Miss Mary Louise Crane.

B. B. Bledsoe, wife and baby, returned home Monday from Saluda, N. C. Mrs. Bledsoe and baby had been spending the summer there and Mr. Bledsoe went up last week to accompany them home.

Mr. and Mrs. Frank Schien and children stopped off here Monday enroute from Hendersonville, N. C., to their home in Palm Beach and visited Mrs. Schien's brothers, C. E. and W. A. Griffin.

H. G. Putnam, one of the directors of the Florida Citrus Exchange, attended the exchange meeting in Tampa Wednesday. At this session the directors decided not to move the exchange headquarters from Tampa to Orlando.

Ward Estey and Charles Roach came down from Black Point, where they are encamped with the Florida state militia, for a short visit with relatives and friends Monday. They were on a short leave of absence from the military camp. Charles Roach enlisted in Miami in Company L of Palm Beach county. The boys were to have four days leave of absence, but this was cut down to two days because of the probability of the state troops being ordered to the border.

Birthday Surprise

Several of the neighbors of Mrs. W. L. Riley planned and carried out a pleasant little surprise party for her last Tuesday evening in honor of her birthday. They went in a body and carried refreshments of cake and fruit punch with them. The crowd was jolly and the time passed quickly until it was 11 o'clock, when the party broke up, after wishing Mrs. Riley many happy returns of the day. Those present were Mesdames C. J. Norman, J. J. Reilley, Albert Belote and mother-in-law, R. L. Montaigne, Ashton, Kite and Vandegrift.

DeLand Men Catch Fish.

George Skilton, William Ladd, Sr., William Ladd, Jr., and Burgin Taylor came over from DeLand Sunday afternoon and spent Monday and Tuesday morning fishing in the surf at Brown's trail. They returned to the county seat Tuesday afternoon with three bass weighing 25 pounds each, three weighing 15 pounds each and many smaller fish.

Starts New Truck Farm.

W. B. Blakney of Dade county has purchased from J. T. Hammond 16 acres of land on the DeLand road just west of the city and began this week the construction of a modern bungalaw on the tract. He will make a truck farm out of the tract

Will Attend Convention

Mrs. Evelyn Silsby left yesterday for Cleveland, Ohio, and other northern points, where she will visit for several weeks. While away Mrs. Silsby, who is an enthusiastic W. C. T. U. worker, plans to attend the national convention of white ribboners to be held in Indianapolis.

First Meeting U. D. C.

The U. D. C. will hold its first meeting of the season next Friday afternoon, Sept. 29, at 3:30 o'clock at the home of Mrs. T. J. Harvey. All members are requested to be present.

WE KEEP THE QUALITY

UP

SAVE MONEY BY BUYING TICKETS

21	Tickets for	$1.00
43	Tickets for	2.00
65	Tickets for	3.00
87	Tickets for	4.00
109	Tickets for	5.00

NEW SMYRNA HOME BAKERY

Phone 30

Buys Home and Grove Here.

A deal has been closed this week by which John T. Hammond sells to Geo. J. Ott of Louisville, Ky., a fine eight-acre orange grove in Turnbull hammock west of the city. It is understood the deal has practically been closed by which Mr. Ott has purchased the residence owned and occupied by C. A. Grimsley at the corner of Washington and Faulkner streets. Mr. Ott came to New Smyrna last spring and liked the place so well he decided to make this place his future home and at that time started the deals for a home and grove of his own. Mrs. Ott is a sister to Mrs. M. E. Langford.

Little Buys Property

E. M. Little closed a deal the first of the week with E. J. Rogero for the purchase of his house and lot on Palmetto street. During the week several improvements have been made and the house will be ready for occupancy the first of next week, when the Little family will move from the Holley house on the same street to their new home.

Trinity Ladies Aid

Trinity Ladies Aid met last Tuesday at the home of Mrs. H. N. Robertson with a good attendance. After the usual business had been discussed the hostess served refreshments of ice cream and cake and a social hour was enjoyed. The next meeting will be held with Mrs. W. H. Newell.

Service for Rebekahs

Sunday evening, Sept. 24, at 7:30 o'clock, a special service will be held at Trinity Methodist church in commemoration of the 66th anniversary of the founding of the Rebekah lodge. Rev. O. T. Usleman, pastor of the church, will preach a sermon appropriate to the occasion. The members of the Rebekah and Odd Fellow lodges will attend in a body. Everyone is cordially invited to attend the service.

The Ladies Aid society of the Baptist church met Tuesday at the home of Mrs. Geo. Saxon.

Ladies Aid, M. E. Church, South

The Ladies Aid of the Methodist church, South, was pleasantly entertained Tuesday afternoon at the home of Mrs. Hazel Cahill. Refreshments of ice cream and cake were enjoyed during the social hour which followed the business session.

AGENT FOR PALOMA VISITS THE CITY.

A. B. Grout of Tampa, who is now representing the Paloma company, manufacturers of the new non-alcoholic drink, Paloma, was in the city Monday on his way north from a trip down the coast. Mr. Grout is covering the East Coast territory and reports that his sales have been remarkably good, as the people are taking to Paloma as an ideal thirst-quenching drink.

JUNIOR B. Y. P. U. ORGANIZED SUNDAY.

A Junior Baptist Young People's Union was organized at the Baptist church Sunday afternoon with a good initial membership and much enthusiasm among those who have enrolled. Regular meetings of the organization will be held Sunday afternoons at 2 o'clock and it is hoped and expected there will be as much interest shown in the society as there is in the senior organization. The officers chosen at the first meeting are as follows:

President—Ellen Ashton.

Vice President—Mary Belle Olcott.

Treasurer—Theodore Jernigan.

Captains—Susie Burnette and Ruby Yarbrough.

Send the News to your friends.

REPORT OF THE CONDITION OF STATE BANK OF NEW SMYRNA

AT NEW SMYRNA, FLORIDA, No. 77

In the State of Florida, at the close of business Sept. 12, 1916.

RESOURCES

Loans on Real Estate	$ 49,658 00
Loans on Collateral Security other than Real Estate	6,040 00
All other Loans and Discounts	54,501 75
Overdrafts	410 11
United States Bonds	NONE
State, County and Municipal Bonds	15,500 00
Railroad Bonds	NONE
Bonds of other Public Service Corporations	NONE
Other Bonds	NONE
Stocks of Corporations	8,200 00
Banking House, Furniture and Fixtures	4,000 00
Other Real Estate	2,600 00
Claims and other Resources	454 35
Due from Incorporated Banks	21,214 97
Due from Private Banks and Bankers	NONE
Checks and Exchanges for Clearing	135 21
Other Cash Items	862 01
Cash on Hand	9,632 82
Total	$173,208 42

LIABILITIES

Capital Stock Paid in	$ 15,000 00
Surplus Fund	11,000 00
Undivided Profits (Less Expenses and Taxes Paid)	1,127 42
Dividends Unpaid	NONE
Individual Deposits Subject to Check	64,526 91
Demand Certificates of Deposit	NONE
Time Certificates of Deposit	15,990 67
Certified Checks	2 00
Cashier's Checks Outstanding	387 54
Due to Incorporated Banks	NONE
Due to Private Banks and Bankers	NONE
Savings Deposits	65,173 88
Bills Payable	NONE
Notes and other Bills Rediscounted	NONE
All other Liabilities	NONE
Total	$173,208 42

State of Florida, Volusia County. } SS.:

I, Geo. L. Brauning, Cashier of the above named Bank, do solemnly swear that the above statement is true to the best of my knowledge and belief.

GEO. L. BRAUNING, Cashier.

CORRECT—ATTEST:

Subscribed and sworn to before me this 20th day of September, 1916.

MAURICE W. ASHTON, Notary Public.

Wm. Wilkinson
W. P. Shryock
J. T. Hammond
Directors.

C. R. McGLON

Dealer in

Florida and Western Meats of All Kinds

PROMPT ATTENTION GIVEN TO ALL ORDERS

DELIVERY TO ALL PARTS OF THE CITY

ORANGE STREET TELEPHONE No. 78

NEWSPAPER ARCHIVE®
NEWSPAPER ARCHIVE®

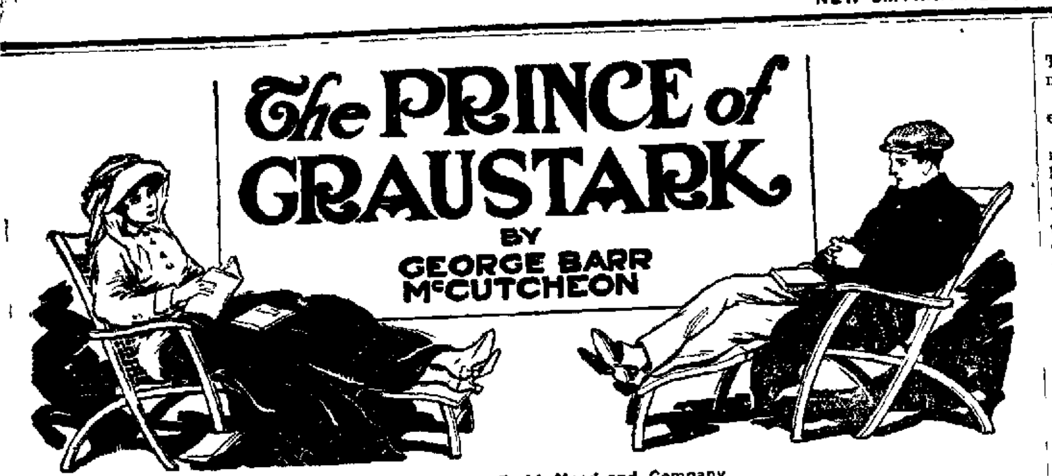

The PRINCE of GRAUSTARK

BY GEORGE BARR McCUTCHEON

Copyright, 1914, by Dodd, Mead and Company.

SYNOPSIS

Mr. Blithers, multimillionaire discusses with his wife the possibilities of marrying off his daughter Maud Applegate to the Prince of Graustark who is visiting Mr and Mrs Truxton King in America in anticipation of getting some one to take up the loan Russia holds. A Mr Scoville is attentive to Maud

Prince Robin is accompanied by Count Quinnox minister of war Lieutenant Dank and Hobbs the valet. The prince had balked at a matrimonial alliance with the Princess of Dawsbergen both of them wishing to choose for themselves Mr Blithers visits the Kings uninvited

Mr Blithers discusses the Russian loan and gently hints at $20 000 000 his daughter will get when she marries the right man

Bankers suddenly refuse to handle the loan Count Quinnox and King arrange a meeting with Blithers. King suspects him of blocking the deal

Blithers promises to consider the loan His wife prepares a ball for the Prince and Maud who suddenly balks at the affair and doesn t attend

Meeting the prince out for a stroll Blithers chats on matrimony Robin says he is not for sale but agrees to meet Maud when he learns she is opposed to her parents wishes

Maud again evades the prince who reports he must leave for Graustark at once Maud writes she is off for Europe on the Jupiter with an aged companion Her father schemes to get them both on the same ship

The [illegible] is Mr Sc[illegible] It sails on the Jupiter [illegible] of Graustark [illegible] ates Lob[illegible] m s r g t to a t be [illegible]

He [illegible] N w York [illegible] Mrs Gas ton [illegible] with [illegible]

Her [illegible] me a Ledeln [illegible] him [illegible] Mr [illegible] sus pect [illegible] Prince [illegible]

Mrs [illegible] him [illegible] gaze [illegible] is met [illegible]

Cour[illegible] that [illegible] Miss [illegible] the [illegible]

[illegible] Ch[illegible]

He [illegible] tell rese[illegible] some one is saving on them [illegible]

The [illegible] Miss [illegible] true [illegible] She tells Robin she will [illegible] Lazzar [illegible]

Mr Blithers [illegible] His [illegible] He instructs his [illegible] to hold up Maud but she is not to be located

At Interlaken Mrs Gaston tells Robin he has a chance to win Ledella who says she is going to Graustark

Miss Guile gets letters from her angry father, her disappointed lover and an other saying detectives were still on her trail She disappears

Mr Blithers arrives in Graustark He sees Robin reach home hailed by his people. He is granted an interview in the castle.

(Continued from last week)

CHAPTER XIX.

The Conference in the Castle.

A NUMBER of men were seated about a long table in the center of this imposing chamber No one arose as Mr Blithers entered the room and stopped just inside the door He was at a loss for the first time in his life His gaze fell upon a huge oaken chair at the far end of the table It was the only unoccupied seat that came within the scope of his rather limited vision Was it possible that the big chair was intended for him? If so, how small and insignificant he would look upon it.

After what appeared to him to be an interminable length of time, but in reality no more than a few seconds, a tall man arose from his seat and advanced with outstretched hand Mr. Blithers recognized Count Quinnox, the minister of war. He shook that friendly hand with a fervor that must have surprised the count. Never in all his life had he been so glad to see any one

"Let me introduce you to my colleagues, Mr Blithers," said the count.

"Happy, I'm sure," mumbled Mr. Blithers. To save his life he couldn't tell what had got into him. He had never acted like this before.

No one offered to shake hands with him, although each rose politely, even graciously They even smiled He remembered that very well afterward. He suddenly realized what had got into him. It was respect.

"A chair, Franz," said the white haired, gaunt man who was called Baron Romano. "Will you sit here, Mr. Blithers?"

Mr. Blithers sat down. He was rather pleased to find that the big chair was not meant for him A swift intuition told him that it was reserved for the country's ruler.

"The prince signed the contracts just before you arrived, Mr. Blithers," said Baron Romano. "The seal has been affixed to each of the documents, and your copy is ready for delivery at any time."

Mr. Blithers recovered himself slightly. "You may send it to the hotel, baron, at any time tomorrow. My lawyers will have a look at it." Then he made haste to explain: "Not that it is really necessary, but just as a matter of form" He sent an investigating glance around the room

"The prince has retired" said the baron, divining the thought "He does not remain for the discussions" Glancing at the huge old clock above the door, the prime minister assumed a most businesslike air "It will doubtless gratify you to know that three-fourths of the bonds have been deposited, Mr Blithers and the remainder will be gathered in during the week A week will give them sufficient time, will it not, Count Lazzar?"

"I may safely say that all the bonds will be in our hands by next Tuesday at the latest," said the minister of the treasury He was a thin, ascetic man, his keen eyes were fixed rather steadily upon Mr Blithers After a moment's pause he went on "We are naturally interested in your extensive purchases of our outstanding bonds Mr Blithers I refer to the big blocks you have acquired in London, Paris and Berlin"

"Well, investment, that s all Your credit is sound and your resources unquestioned, your bonds gilt edge"

"It is most gratifying to Graustark to know that you value our securities so highly as a legacy" said Count Lazzar stately "May I venture the hope however that your life may be prolonged beyond the term of their existence? They expire in a very few years—a dozen in fact

"Oh I think I [illegible] him [illegible] that long" said Mr Blithers a little more at ease He was saying to himself that these fellows were not so bad after all Still one never knew I [illegible] [illegible] my daughter [illegible] [illegible] you will [illegible] if I don t go into any private [illegible] I fear I have already said too much

"On the contrary sir [illegible] only too willing to be edified [illegible] the workings of an intelligence such as yours cannot fail to be of interest to us who are so lacking in the power to cope with great undertakings

"I am only too willing my lords to give you the benefit of my experience

The prime minister tapped reflectively upon the table top with his fingers for a moment or two

"Thank you" he said "We are at this very moment in something of a quandary in respect to the renewal of a treaty with one of our neighbors For the past twenty years we have been in alliance with our next door neighbors, Axphain on the north and Dawsbergen on the south and east The triple alliance will end this year unless renewed Up to the present our relations have been most amiable Axphain stands ready to extend our mutual protective agreement for another term of years, but Dawsbergen is lukewarm and inclined to withdraw."

"What s the grievance?" inquired Mr Blithers bluntly He was edging into familiar waters now "What s the matter with Dawsbergen? Money controversy?"

"Not at all, said Lazzar hastily

"Why not let 'em withdraw?" said Mr Blithers "We can get along without them"

There was a general uplifting of heads at the use of the pronoun and a more fixed concentration of gaze

The baron leaned forward, still tapping the table top with his long, slim fingers

"The report that Prince Robin is to marry your daughter Mr Blithers has reached the Prince of Dawsbergen [illegible] It is only natural that he should feel resentful For fifteen years there has been an understanding that the Crown Princess of Dawsbergen and the Prince of Graustark were one day to be wedded to each other"

Mr Blithers settled back in his chair It seems to me that he is making a mountain out of a molehill

Baron Romano shrank perceptibly. "It devolves upon me, sir as spokesman for the ministry, the court and the people of Graustark to inform you that marriage between our prince and any other than the Crown Princess of Dawsbergen is not to be considered as possible"

"My lords said Mr Blithers rising, his face suddenly pale, "I beg leave to assure you that my daughter s happiness is of far more importance to me than all the one horse principalities in the world I do not resent your attitude nor do I resent your haste in conveying to me your views on the subject It may be diplomacy to go straight to a question and get it over with but it isn t always diplomacy to go off half cocked I will say with perfect candor that I should like to see my daughter the Princess of Graustark but by god I want you to understand that her own wishes in the matter are to govern mine in the end I want to say to you now all of you that if my girl should love your prince and he should love her in return there isn t a [illegible] that can keep [illegible] I love him, and [illegible] to [illegible] before [illegible] to leave the [illegible] to my daughter and Prince Robin They are to do the deciding [illegible] I am concerned And if they decide that they love each other and want to get married they will get married Do I make myself perfectly plain, my lords?"

The dignified ministry of Graustark sat agape

Baron Romano arose "You place us in the extremely distressing position of being obliged to oppose the hand of a benefactor, Mr Blithers You have come to our assistance in a time of need You have"—

"If it is the loan you are talking about baron that is quite beside the question," interrupted Mr Blithers I do not speculate I have made a satisfactory loan and I am not complaining

"As you please, sir," said Romano coldly "I may at least question your right to assume that we are powerless to prevent a marriage that is manifestly unpopular with the subjects of Prince Robin"

"But what about the personal views of Prince Robin? If I am not mistaken he openly declares that he will marry to suit himself and not the people of Graustark. Am I not right, Count Quinnox?" demanded Mr. Blithers suddenly of the minister of war. "You are in a position to know something about him Am I not right?"

Every eye was on the count. "Prince Robin will marry for love, my lords," he said quietly. "I am forced to agree with Mr. Blithers."

The Dignified Ministry of Graustark Sat Agape.

Baron Romano sank into his chair There was silence in the room for many seconds

A gleam of triumph shot into the eyes of Mr Blithers

"My lords I find that my half hour is almost up," he said, pulling out his gold watch and comparing its time with that of the clock on the wall "Permit me to take my departure I am content to let matters shape themselves as they may Allow me however before leaving to assure you of my [illegible] interest in the welfare of your state You may be [illegible] to know that it is not from [illegible] that [illegible] I get it right [illegible]—will redeem her bonds when they mature but from my only daughter She is nearly twenty one years of age On her twenty-fifth birthday I shall present to her—as a gift—all of my holdings in Graustark She may do as she sees fit with them Permit me to wish you all [illegible] my lords

At the Regengetz a telegram awaited him It was from Maud

I shall be in Edelweiss this week without fail I have something very important to tell you " So it read

Nine o clock of a rainy night on the steep winding road that climbed the mountain side from the walled in city to the eminence on which stood the famous monastery of St Valentine—9 o clock of a night fraught with pleasurable anticipation on the part of one R Schmidt whose eager progress up the slope was all too slow notwithstanding the encouragement offered by the conscienceless jehu who frequently beat his poor steeds into a gallop over level stretches and never allowed them to pause

Late in the afternoon there had come to the general postoffice a letter for Mr R Schmidt

Her letter was brief She merely acquainted him with the fact that she had arrived in Edelweiss that day from Ganlool twenty miles away and was stopping at the Inn of the Stars outside the city gates

In closing she said that she would be delighted to see him when it was convenient for him to come to her On receipt of this singularly matter of fact letter he promptly dispatched a message to Miss Guile Inn of the Stars saying that he might expect him at 9 that night

Stealing away from the castle at night he [illegible] that Hobbs had [illegible] the [illegible] point [illegible] him not far from the [illegible] entrance to the [illegible]

The mud covered [illegible] near [illegible] the Inn of the [illegible] Robin [illegible] his head out of [illegible] and [illegible]

[illegible] said Hobbs suddenly [illegible]

A [illegible] figure had sprung into the roadway [illegible] Hobbs [illegible] and was holding up a warning hand

Robin s head came through the window

"It is I m sieur [illegible] the voice of Marie Miss Guile [illegible]

Disappointment filled his soul

"What has happened?" he cried grasping the girl s arm "Has she changed her mind?"

"Yes m sieur She will not receive you at the Inn of the Stars She bids you to drive to the end of this street where there is a garden with a Magyar band and the most delicious refreshments to be had under vine covered"—

"A public garden?" exclaimed Robin in utter dismay

"Pingarl's sir," said Hobbs. "I know the place well It is a very quiet, orderly place"

"I am not accustomed to meeting people in public gardens I"—

"Nor is my mistress, m'sieur I assure you May I put a flea in m sieur s ear? The place is quite empty tonight and besides there is the drive back to the inn with mademoiselle Is not that something, m sieur?"

"By jove!" exclaimed Robin "Drive on, Hobbs!"

(To be continued)

THE CITY BAKERY
R E ASHTON, Proprietor
Now Located in the New Ashton Block
A share of your business solicited
We bake fresh every day
Delivery to all Parts of the City

A NEW KIND OF A PLUMBER

If you want to find out what we are doing and how we are doing it, we refer you to any property owner in the city for whom we have installed work.

ADDISON McGHAN BROS. FRANK

Headquarters Pitzer Furniture and Hardware Co. Phone No. 43

CLEAN TREES AND BRIGHT FRUIT KEYNOTE

Clean trees and bright fruit can not abide with citrus diseases and pests. Two or three years ago a new disease threw growers into a panic Certainly there was cause for alarm but in many cases those same growers accept the old diseases and pests as a matter of course and allow them to go on draining their trees and marking their fruit Whether the cause is indifference or inability to cope with their troubles th[illegible] Thousands [illegible]

[illegible]

As a result of the [illegible] the Citrus Seminar at the University of Florida October 17 to 20 inclusive will offer a number of demonstrations and exhibits valuable to growers A new phase of the Seminar this year will be demonstrations and exhibits of spraying machines and exhibits of spraying machinery R [illegible] Chandler of the college of engineering will give lectures and demonstrations on the use of gasoline and other engines A good man will be obtained to discuss spraying machinery from an engineering viewpoint

Seven companies have agreed to exhibit power sprayers Displays and demonstrations of this machinery will give the grower an opportunity to compare it in the light of his needs

The exhibits of diseases and pests will be greater than ever and better arranged to show the damage they cause The advantages of control measures will be contrasted with no treatment methods

Send the News to your friends

FOR RENT
Building formerly occupied by
New Smyrna Grocery Company
Magnolia Street
McCullough Bros.
OAK HILL, FLORIDA

Ask Your Grocer For
CHEEK-NEAL'S COFFEES
Best By Every Test

THE CORNER DRUG STORE
PRESCRIPTIONISTS
Telephone No. 54

DR R R NIBLACK
Physician and Surgeon
Office Fidelity Bank Bldg
Residence The Palms

H. C. COLEE
BLACKSMITH and WHEELRIGHT
New Smyrna - - - - - Florida

EDGAR EYES
Broken Lenses Duplicated
Same Day as Recieved
We Specialize on Mail Orders - We Pay Postage
140 W FORSYTH ST

RUB OUT PAIN
with good oil liniment. That's the surest way to stop them. The best rubbing liniment is
MUSTANG LINIMENT
Good for the Ailments of Horses, Mules, Cattle, Etc.
Good for your own Aches, Pains, Rheumatism, Sprains, Cuts, Burns, Etc.
25c. 50c. $1. At all [illegible]

Fire Insurance
H. I. HAMILTON
News Office

LOW TIDES ON THE BEACH

Afternoon and forenoon tides come at approximately the same hour and minute

Date	Sept	Oct	Nov	Dec
1	3 37	4 07	5 55	6 37
2	4 23	5 03	6 03	6 59
3	5 18	6 09	7 14	8 04
4	6 23	6 12	8 23	9 05
5	6 24	7 25	9 25	10 07
6	7 34	8 34	10 15	10 58
7	8 17	9 40	11 19	11 48
8	9 50	10 41	12 10	12 34
9	10 49	11 37	12 55	1 17
10	11 48	12 29	1 37	1 56
11	12 45	1 10	2 17	2 35
12	1 34	[illegible]	2 56	3 12
13	2 20	2 35	3 36	3 49
14	3 05	1 21	4 17	4 29
15	3 48	4 03	5 14	5 12
16	4 35	4 49	[illegible] 56	5 59
17	5 25	5 42	6 11	6 2[illegible]
18	6 21	6 39	7 10	7 29
19	6 32	6 48	8 07	8 22
20	7 31	7 51	9 02	9 19
21	8 29	8 48	9 56	10 17
22	9 23	9 42	10 49	11 11
23	10 35	10 31	11 41	12 09
24	11 06	11 22	12 31	1 01
25	11 54	12 09	1 18	1 52
26	12 37	12 53	2 06	2 39
27	1 17	1 37	2 51	3 28
28	1 57	2 20	3 44	4 19
29	2 37	3 06	4 39	5 09
30	3 20	3 56	5 37	6 07
31		4 52		6 37

FOR QUALITY
Blue Valley Butter Swift's Premium Hams Nabob Coffee

WHY PREMIER CHEESE EXCELS ALL OTHERS

1. It is thoroughly cured.
2. It will ripen and grow riper and richer.
3. It posesses a rich creamy taste.
4. It posesses an exquisite flavor.
5. Proof it is made from grade A, milk.
6. You can't produce Premier grade cheese from poor milk.
7. Premier Cheese is so thoroughly made and so rich in butter that it melts in one's mouth.
8. That's why Premier Cheese digest easily. That's why Premier Cheese is healthful.
9. If you are not convinced call and sample same. If you have tried Premier Cheese tell others. We have just received a fresh supply.

READY AT YOUR SERVICE
New Smyrna Grocery Company

NewspaperARCHIVE®

NewspaperARCHIVE®

W. C. T. U. NOTES

By Mrs. W. H. Newell

W. C. T. U. Officers.
President—Mrs. E. J. Westall.
Secretary—Mrs. B. F. Green.
Treasurer—Mrs. S. Ross.
Superintendents of Departments.
Temperance in the schools—Mrs. H. A. Jernigan.
Medical temperance—Mrs. E. L. McAuley.
Franchise—Mrs. C. A. Rosch.
Evangelistic—Mrs. O. T. Usleman.
Medal contest—Mrs. Evelyn Silsby.
Loyal Temperance Legion—Mrs. S. J. Pance.
Press—Mrs. W. H. Newell.
Flower mission—Mrs. J. W. Byrd.
Regular meetings are held at 3 o'clock the first and third Mondays of the month in the parlors of the Congregational church.

At the next meeting which will be held the first Monday in October, officers for the ensuing year will be elected. Several more departments of the national work will be added and the heads of all departments will be chosen soon after the election, so that the work which has been so enthusiastically carried this year can be continued without a break.

An all day session is being planned for some time in October, the date to be announced soon. It will be in charge of Mrs. Mary Huxtible and the members of all Unions in the county will be guests. The entire day will be given up to discussions of the work and the guests will be entertained at a picnic dinner furnished by the local union. In the evening there will be a grand gold medal contest in charge of Mrs. Huxtible.

The members here are looking forward to an interesting and enthusiastic meeting.

The president, Mrs. E. J. Westall, has on hand several books of candy recipes that were prepared by the Florida W. C. T. U. The recipes are of a great variety and many in number. These books are for sale at 25 cents each, the proceeds of which are to be used in the work of temperance. She will be glad to supply you with a copy.

A campaign for the sale of flavoring extracts containing no alcohol will soon be undertaken. It is claimed that they are of the best quality and sell readily wherever introduced. The object in the sale is twofold, to help to eliminate the use of alcohol in any form, and to add to the funds of the treasury.

Seven states will vote upon prohibition November 7. They are California, Montana, Michigan, Nebraska, South Dakota, Idaho, Missouri. The last named recently secured a dry amendment on the state ticket through the initiative. The territory of Alaska will also vote wet or dry. In Maryland, the city of Baltimore and other wet city and county units will vote separately upon the question.

It is rather perplexing to some of our readers to find Idaho listed as one of the 19 states already dry and also as one of the seven states to vote in November. This is the explanation: Idaho is now under statutory prohibition. At the coming general election she will vote on a constitutional prohibition amendment.

That woman suffrage is an ally of prohibition the liquor interests everywhere believe. They show this belief by their words and by their works. Not long ago the Brewers' Journal, urging separation of the beer and whisky interests, recognized the enmity between the women of America and the liquor traffic thus:

"The franchise will be extended to all women in this country some day. There is little doubt about that. Within a few years most of our large and industrially developing states will grant the vote to the opposite sex, and where will the brewing industry be then if it is still considered to be in alliance with the distillers and whisky-selling saloons?"

Inasmuch as every political party now in the field stands upon a woman suffrage platform, an interesting question presents itself—What ticket will liquordom support in the coming national election?

Kansas is the first state to bar the drinker from holding public office. The civil service commission, at the suggestion of Governor Capper, incorporated this ruling in the new law. "Most of the big corporations and other large employers have adopted the policy of not employing drinking people," said the governor in his letter to the commission. "In my judgement a state can well afford to follow in such footsteps."

One need not be much of a seer to predict that civil government all over the country, national as well as state and municipal, will soon "standardize" its business system in like manner. Even the anti-prohibitionist can recognize the value of total abstinence as a business asset.

SOME DRY FACTS
By State Board of Health.

Florida has a population of 921,618. Such is the result of the count made by the state authority in 1916, the report of which has recently been published by the department of agriculture. As compared with the United States census of 1910, it shows an increase of 169,000, or 22.5 per cent, the greatest growth in any 5 year period in Florida's history.

Leaving out of the count individuals of other races and state convicts, amounting in all to about 2000, there were 559,237 whites and 360,385 negroes. Of both races, 492,120 were old enough to vote, and 428,052 were under age. The 291,828 white males outnumbered the 267,959 white females by a majority of 23,869, and there were 14,187 more males than females among the negro race.

There is a lot more of these dry but rather uninteresting facts to be drawn from a study of this report, but the average reader shies at figures and shudders at percentages. However, the abstracts given indicate that, in spite of more or less adverse economic conditions, Florida's growth for the last five years has been at a rate never equaled in the past.

Such then is the rather mixed population whose physical welfare is the charge of the state board of health. The expenditures of the board for 1915 averaged approximately 13 cents for every man, woman and child, white and black in the state.

There is at present no machinery by which the exact, or even the approximate death rate of the state can be determined, but basing an estimate upon the reports from those cities, in which accurate statistics are kept, it is 15 for each 1,000 of the entire population, and according to races, it is 13.1 for the whites and 18 for the colored race. In the cities with a population above 10,000, it is 17.6 for the whites and 23.4 for the negroes.

Reports received from those cities of Florida which have realized the importance of keeping accurate records of health matters, show the relative fatality of various diseases, and these results may fairly be taken as representing conditions in the entire state. Tuberculosis claimed more victims in 1915, than any other disease, Bright's disease came next, organic disease of the heart followed. Diarrhoea and enteritis (under two years) cancer and other malignant tumors, pneumonia, pellagra, typhoid fever, influenza, broncho-pneumonia, syphilis, malaria, diptheria, and croup, whooping cough, and measles followed in order as the cause of death. Not a death from smallpox occurred in the state in 1915. Deaths from violence, still births and those following childbirth are omitted from this enumeration.

Florida's death rate, as nearly as can be determined by present methods in force in the state, varies but little from that of northern states, where similar statistics are available. It is lower than in those states where the larger share of the population is gathered in the cities. It is lower than that of North Carolina, somewhat higher than those of Virginia and Kentucky.

The death rate from typhoid fever, from pulmonary tuberculosis and other forms of tuberculosis, and from pneumonia is markedly lower than in the states named and in most of the northern states. It is higher from malaria (excepting North Carolina), from influenza, from pellagra (excepting in North Carolina) from syphilis and Bright's disease.

These and other scores of facts that might be deduced from the published authentic reports, are proofs of the high rank that Florida holds among the states of the Union for healthfulness. It has a decided advantage over many of them in the low rate of mortality from typhoid fever, consumption and pneumonia, in spite of the fact that hundreds of tubercular sufferers come annually to Florida, hoping for benefit and relief, and death in their adopted state is the final result.

NOT NECESSARY TO BUY IN THE NORTH.

Inviting people throughout the state to send their orders to Furchgott's in Jacksonville, "The Store Accommodating," when they can not find what they want at home, and promising prompt and careful attention to all orders received from patrons in any part of the state, Furchgott's is beginning a campaign of advertising in the papers throughout the state.

The feature of the advertising being done by this store is that it is asking for the business that can not be placed at home, with the idea of impressing upon the residents of Florida that it is not necessary to send out of the state for any merchandise they may require. Furchgott's is known throughout the states of Florida and south Georgia as "The Store Accommodating," and does its best to live up to that reputation. Everything is carried in wearing apparel for men, women and children.

It is stated by those who have traded at this establishment that they never have any trouble straightening out their difficulties, in fact they hardly ever have any difficulties with this house as its system is said to be as near perfect as scientific methods can make it.

Their mail order department is in charge of experts, trained in the mail order houses of the north, while the shoppers have had years of experience in the Furchgott stores. Any merchandise that is not satisfactory can be returned, exchanged, or money refunded. The goods are shipped the same day the order is received, and the same care and attention is given to mail orders, whether large or small.

Requests for samples or information should be addressed to the Kohn-Furchgott Co., Dept. 55, Jacksonville, Florida.

NEW SMYRNA CITY OFFICIALS

Mayor .....H. E. Zipperer
Clerk .....C. L. Dohn
Treasurer .....D. C. Silvers
Marshal .....M. A. Rollo
Engineer .....H. U. Bonnet
President Council .....W. E. Swoope
Councilmen—G. B. Thomas, W. C. Chowning, R. W. Jones, E. V. Smith, Z. E. Torley, J. T. Chambers.
Board Bond Trustees—R. S. Sheldon, Chairman; D. P. Smith, Sec., W. P. Shryock, W. P. Wilkinson, Forrest Baldwin.

VOLUSIA COUNTY OFFICIALS

Circuit Judge .....J. W. Perkins, DeLand.
Clerk Circuit Court ....S. D. Jordan, DeLand.
Criminal Court Judge ....B. Fish, DeLand.
Clerk Criminal Court .....C. H. Bagnley, Deland.
County Solicitor R. P. Hamlin, DeLand.
Sheriff .....E. L. Smith, DeLand.
Tax Assessor .....S. B. Wilson, DeLand.
Tax Collector .....D. P. Smith, New Smyrna.
County Judge .....J. L. McCrory, DeLand.
Superintendent ....C. R. M. Sheppard, DeLand.
County Commissioners—M. M. Bond, Lake Helen; J. L. Harden, Orange City; J. G. Cade, Seville; J. D. Maley, Daytona; T. J. Murray, New Smyrna.
County School Board—V. W. Gould, DeLand; G. F. Crouch, Daytona; B. M. Woolwine, Seville.

You can get anything but money and postage stamps printed at the New Smyrna News up to date printing shop.

Immense Profits in Strawberries Start With Right Kind of Plants

Luscious strawberries, rich in color, delicious in flavor, large and sound, are the kind produced by plants raised in the Tingle nurseries at Pittsville, Maryland. Tingle plants mature early, yield abundantly, and are absolutely true to name.

In Florida Use Northern Grown Plants

Tingle plants are Northern grown, true, reliable and vigorous. Missionary and Klondyke are favorites. Good shippers and fine flavor.

Tingle Plants Are Big Money Makers

Strawberries from Tingle plants plants are good for from $700 to $1000 an acre every season. First on market, they always bring good prices.

Free Booklet on Strawberry Growing

This attractively illustrated booklet covers the selection of soil, fertilizing, spraying, cultivating, picking, packing and marketing. It tells about leading varieties and describes Tingle plants in detail. Send today for this book and price list.

526 Pine St. **LEAMON G. TINGLE** Pittsville, Md.
Grower of Choice Strawberry Plants

Warning to Citrus Fruit Men from Our Government Experts

Government specialists estimate that spraying for white fly during the last two weeks in September, this year, will be twice as effective as at any other time.

This note of warning is sounded now because white flies are hatching at the present time, hence they are more easily destroyed than in later stages.

SPRAY NOW----DON'T DELAY

Schnarr's Insecticide, the one spray that has been pronounced best in every competitive test for over ten years, will kill the flies, remove the sooty mold, keep scale insects away, and allow fruit to color early.

Telegraph your order to

J. Schnarr & Company, Orlando, Florida or Independent Fertilizer Company, Jacksonville, Florida

Send today for a copy of our new Fertilizer catalog, which gives a complete list of our formulas and prices.

Charming Waists for Less

Each week we receive from our makers four exquisite styles of pretty shirt waists. These are never two models the same so you can order weekly, if you wish, and know for a certainty that you will never have two handsome waists exactly alike.

These captivating sheer modes are of pure white voile, occasionally organdy and so prettily trimmed that our customers simply rave over their beauty and quality.

Some are trimmed with filmy embroidery, some with spiderweb like lace, some with tiny tucks, some with dainty hemstitching, some are art embroidered, while others are combinations of the above.

All sizes, guaranteed to fit. Order today and have our expert shoppers select a fetching garment or two for you.

The illustration gives you an idea of the four smart styles we displayed this past week. Order shipped same day as received. $1.05 parcel post prepaid.

Reference—this paper or any bank.

WRITE US For anything you wish in wearing apparel for men, women and children; silks, wool fabrics, linens, domestics or general dry goods, we cheerfully send samples.

$1.05 Delivered to you **Kohn-Furchgott Co.** Jacksonville, Florida Bay and Main Sts. Dept. 55 **$1.05** Delivered to you

Try A Drink of PALOMA (BRANNEW) TODAY

It's a glorious drink—a new drink to you, we admit, but once you try it your taste is satisfied.

Imagine a cool, refreshing drink, sparkling and foaming as it comes from the bottle—symbolic of health, strength and purity.

A cereal drink, made from wheat, corn and rye.

Maltless----Non Alcoholic----Non-Intoxicating

A Beverage----A Food

The flavor is delicious—the fragrance tempting. The mysterious tang and taste is the pure nutriment of the grain blended with sparkling spring water.

Let the kiddies drink it—drink it yourself—it will help you.

Absolutely contains no narcotics, no chemicals, no flavoring extracts, is not medicated, is not compounded.

It is nature's own. 15c the bottle.

Drink it with your meals—keep it at home.

At all soda fountains---In sealed bottles---At all hotels

At all restaurants---Your grocer has it

The Paloma Company
Tampa, Florida

SOLID COMFORT

is what you want and what you need after the day's work and supper are over, and the evening at home is before you. It is what you will have, too, when

We Furnish Your Living Room

The line of lounges, library tables, book cases, easy chairs and similar furnishings which we sell will satisfy the most discriminating customers at the most reasonable prices. We will prove this to you when you come in to see our display.

Our Word is a Guarantee of Honest Values

R. S. MALEY

New Smyrna Daytona

NewspaperARCHIVE® NewspaperARCHIVE®

NEW SMYRNA NEWS

Published Every Friday Morning by the NEW SMYRNA NEWS COMPANY (Incorporated)

H. L. ROOD, Editor and Manager.

Entered as second class matter June 6, 1915 at the postoffice at New Smyrna, Florida, under act of March 3, 1879.

SUBSCRIPTION RATES:
(Payable invariably in advance)
One year $1.50
Six months ..... .75
In foreign countries, per year, ... 2.00

Resolutions of respect, poetry, obituaries, church festival advertisements and similar notices of charitable, benevolent or church societies, advertising events from which money is to be received, are charged for at half rate, or five cents per line each insertion.

"DEEP WATER," Our Slogan.

HAMILTON NEW AGENT FOR STEAMER LINE.

H. I. Hamilton has assumed the agency for the Howard Transportation company for New Smyrna and vicinity, succeeding Zipperer & Patch, who have held the agency for the company for some time. The Howard company operates the line of steamers plying the East Coast inland waterway between Jacksonville and West Palm Beach. A. M. Reinhold, general auditor for the company, was in the city Monday to check Mr. Hamilton in as agent at this place.

While here Mr. Reinhold gave out the information that the new steel barge Halifax will be ready for service in about another week and that as soon as the new boat is put into service she will be put on the run between Jacksonville and Daytona and the steamer Swan put in dry dock for overhauling and repairing. When the Swan is again ready for service the Halifax will be operated between Jacksonville and West Palm Beach.

OCTOBER 1 SET APART AS SUNDAY SCHOOL DAY.

At the semi annual session of the Volusia County Sunday School association held in this city last June, a resolution was adopted setting Sunday, October 1, as Rally day for the Sunday schools of Volusia county.

The purpose of Rally day in the Sunday school is to try by special efforts to awaken a greater interest in the Sunday school. To do this the schools are urged to give special programs, extend special invitations, advertise the day's opportunities, and thus get a greater interest in the work of the Sunday school. It is the beginning of the secular school year, the renewing time of all business and social life. Why not make special effort for the church and Sunday school?

The Southern Methodist Sunday school is making special effort and will have a very interesting program, consisting of a special arrangement of the regular Sunday school session, which will begin promptly at 10 o'clock, passing continuously from the school session into the Rally day program, in which all the children will participate. If you are interested in Sunday school work they invite you to come and join them. If you do not go to Sunday school elseweher, here is a place to begin; come join them in their work.

Let us all go to Sunday school Rally day. Let all New Smyrna go to Sunday school one Sunday at least. If you will come you will be interested, and when interested you will become a Sunday school booster.

* * *

SPECIAL TRAIN CARRIES BODY CUBAN OFFICIAL.

A special funeral train bearing the body of the late Dr. Enrique Nunez, secretary of health for Cuba, passed through here Tuesday afternoon, enroute from New York to Key West. The special consisted of four cars and carried 14 persons, including the family of the deceased. It arrived here immediately after passenger train No. 29 and stopped only long enough for the change of engines and went south ahead of No. 29.

The Cuban secretary of health, who stood next to the president of the republic in rank, died in a New York hospital Friday and his death cast a shadow of sorrow over the entire republic. Arrangements were made for the special train to carry the remains from New York to Key West, where the body was taken aboard a Cuban gunboat to be carried to Havana. A troop of the Florida militia formed an escort for the body as it was transferred from the special train to the gunboat.

The special train was operated over the Atlantic Coast line from New York to Jacksonville and A. W. Fritot, district passenger agent for that road accompanied the train from Jacksonville to Key West. The special left New York at 10:30 o'clock Monday morning, eastern time, and arrived here at 2:15 Tuesday afternoon, making better time than was expected.

HOW ABOUT ROADS?

Editor New Smyrna News:

Will you kindly, through the columns of your valuable paper, let light into the darkness of our "Good Roads" (?) situation?

In looking over the call for bond election for road improvements, I find two kinds of hard surfacing specified, modified asphalt or shell. The specifications call for 30 feet roadway, with nine feet of hard surfacing, yet contracts are let for concrete through New Smyrna, and we at Osteen are to get MUD.

I understand the county commissioner has ordered a 20 feet grade with 15 feet of shell from New Smyrna to the south county line, and still we at Osteen are to get MUD. Right there is where we would like some light. Who pays for these improvements, the taxpayers or the county commissioners? Are not the J. B. McCrary company, as supervising engineers, liable to have their small fee of $12,000 tied up for permitting a change in the plans and specifications from the original as voted upon?

I can see the woodpile, but light is needed to detect the colored gentleman.

Let there be some light.

A SEEKER OF LIGHT.

Osteen, Fla., Sept 18.

Mrs. Cora E. Pitzer and son Lee are expected to return tomorrow from their summer's visit in New York state.

PORT ORANGE

Frank Tedder and Robert Metts left Tuesday night for Miami.

R. G. Craighead of Dayton, Ohio, for Wilbur, came in Tuesday.

Bert Morris is hauling some fine corn from their Dunlawton hammock place. It is reported they have some 125 sacks of it for sale.

A goodly number of our citizens are planning to take the excursion to Jacksonville Thursday marning.

Rube McDonald has filled his big silo. He is so well pleased with the silage for feed that he is planning to build another silo for next season for fattening beef cattle.

Miss Norton, who spent last winter at Allandale, but has been spending the summer at Asheville, N. C., except the last month in Alabama, is in her Allandale home.

Miss F. D. Piper, who is going to run the Wilber hotel this season, arrived Tuesday from Beaver Falls, Pa., to get the hotel in order for guests for this season. She was accompanied by her sister, Miss M. J. Piper.

Miss Hattie Bangs and Mrs. Celia Love arrived Sunday night from Rahway, N. J., where they have been spending the summer with friends. They are improved in health and much pleased with their outing.

Mrs. I. J. Wells, Jr., and children arrived Monday after a day in Jacksonville, having stopped over on the way from Bellemore, Long Island, where they have been spending the summer with Mrs. Wells' parents, Mr. and Mrs. Moses Hunt. "Bud" has laid aside his bachelor look.

L. W. Sparkman is cleaning up his lot recently purchased from R. L. Reed, between J. M. Heath's and the old barber shop (Martin's) He plans to lay a tile in the big ditch made by the Proudfoot contractors, fill in and lay a sidewalk along the front, raise the lot back to the higher ground and put up a 25x50 feet building and run a garage.

R. D. Sparkman, Sam Donianville and Robert Morgan are leaving Thursday morning for Savannah to be examined for admission to the United States naval forces. As the physical examination is a very rigid one, it is possible they will not come up to the required standard. The heartiest best wishes of this community go with them.

The school trustees are having the school grounds mowed, the floors of the school house oiled and things put in shape generally for the opening of school next Monday, with Prof. Wentworth as principal, Miss Lela White as intermediate teacher, and Mrs. W. A. Cross in charge of the primary division. It is hoped that the patrons will co-operate heartily in the effort of the trustees, the county school board and the teachers to make this the banner year in the history of the Port Orange school. Let all make an effort to start the children at the beginning of the term and see that they are in school every day that it is possible for them to attend. Everything should be done to encourage the children to diligently apply themselves to their studies.

CORONADO

J. Y. Detwiler returned last week from his visit in the north.

William Bowman is getting along fine after his operation for appendicitis.

Mrs. Smith is having a new roof put on the porches of the Kuleoff cottage.

J. O. Carrigan has the foundation laid for his new bungalow on Washington street.

T. C. Jenkins of Mt. Dora came over Monday and spent a few days on the beach.

Mrs. J. C. Silsby left Thursday for a visit of several weeks with friends in Kentucky and Ohio.

Thos. Daugherty is grading the lots west of the hotel preparatory to placing them on the market.

Mr. and Mrs. Read and Mrs. John Silsby of New Smyrna took dinner with Mr. and Mrs. Granville Read Sunday.

Mrs. S. W. Smith returned to her home in New Smyrna Wednesday, after spending the summer in the Currie cottage.

F. V. Phillips and wife of Sanford are again occupying their beach cottage, and incidentally making some improvements.

The family of P. S. Forston returned Tuesday to their home in Sanford, after a pleasant stay of several months at the Coronado Beach hotel.

It is with sincere regret that we learn of the death of Col. T. B. Demaree, who recently submitted to an operation in a Chicago hospital Col. Demaree was one of the earliest tourists to come to Coronado, and was the owner of the Atlantic hot l, recently destroyed by fire. His friends were limited only by the number of his acquaintances, by whom he will always be remembered as a soldier and a gentleman.

Mr. and Mrs. J. B. Calkins and Howard Willis of Alpha, Ill., arrived Thursday to take possession of their new home, which has just been completed on Peninsular street.

A. Cary-Elwes, scout master, is on a camping trip to Turtle Mound with several of the Boy Scouts. No doubt they will find a few mosquitoes, but will have a good time just the same.

"Uncle Billy" Parks blew in last week from a summer spent in Grand Rapids, Mich. Although "Uncle Billy" is past 82 years old he is as well and frisky as ever.

G. M. Marshall and family, who have been occupying their cottage on the beach, have returned to their home in New Smyrna, after a delightful summer spent in our midst.

Mr. and Mrs. Laurie Lowd, Albert Moeller and family and Mrs. R. J. McCarthy, who have had a pleasant stay in the Newell cottage, returned to their New Smyrna homes Tuesday.

W. C. T. U.

By Mrs. W. H. Newell.

On checking up the list of members it was found that there are now 60 paid up members, 40 of whom have been added during the year. A special effort will be made to gain 10 more before the state convention in November, making a total of 50 new members since the last convention, which will entitle the local union to several honors.

The regular meeting was held last Monday afternoon in the parlors of the Congregational church and although it was rainy just at the time of meeting there was a good attendance. The usual business was transacted and several phases of the work discussed but no regular program carried out. It was decided that hereafter each one should come prepared with some interesting item or thought to give concerning W. C. T. U. work. These will make up the programs each time and will be interspersed with music and anything else appropriate.

Boy Scouts Camping

Eight boys of the newly organized Boy Scouts with their scout master, A. Cary-Elwes, started out Monday morning with two launches, a sail boat and several row boats on a camping trip up the river. They went as far as Turner's Trail and staid until Thursday morning, during which time they lived in true camp style, preparing their own food and doing the work about the camp. This is the first of many outings that will make up the troop's training and recreation. They report a splendid time and are giving their scout master much praise for his kind treatment and efforts to make the trip a success in every way. The boys in the party were Allan Smith, Francis Wilson, Louie Bouchelle, Theodore Riley, Marshal Jones, Irwin Disbennett, Walter Chilton and John Walker.

C. Wiggins has about completed a sleeping porch for Mrs. Morgan on the east side of the second floor of her cottage at Hawks Park.

CONDENSED STATEMENT OF THE CONDITION OF

THE FIDELITY BANK OF NEW SMYRNA

NEW SMYRNA, FLORIDA

AS CALLED FOR BY THE STATE COMPTROLLER AT THE CLOSE OF BUSINESS SEPTEMBER 12, 1916

RESOURCES		LIABILITIES	
Loans and Discounts	$294,307.97	Capital Stock	$ 25,000.00
Overdrafts	68.97	Surplus and Profits	3,703.46
Stocks and Bonds	37,710.00	Reserved for Interest	642.29
Furniture and Fixtures	4,900.00	DEPOSITS	391,694.07
Real Estate	205.73		
Cash and Due from Banks	83,847.15		
	$421,039.82		$421,039.82

We point with pride to the above statement, which indicates an extremely healthy condition of the youngest, but LARGEST and STRONGEST Bank in the community. Every safeguard is employed to protect our depositors.

We have your neighbor's account, - Have we yours?

G. B. LAMAR, President — L. B. BOUCHELLE, Vice-President

CARL W. HAWKINS, Cashier

NewspaperARCHIVE® NewspaperARCHIVE®

STRONG FACULTY TO GUIDE SCHOOL WORK

SEVERAL NEW TEACHERS INCLUDED AMONG THOSE TO HAVE CHARGE OF SCHOOL WORK THIS YEAR.

When school opens next Monday there will be several changes in the faculty, but the majority of the places will be filled by teachers who are well and favorably known to the patrons because of successful work done here previously Those who come to fill new places bring with them records of careful preparation and testimonials of successful work done in other places

MISS ELLEN WALLACE.

Miss Ellen Wallace became a member of the high school faculty one year ago, and because of her gentle manner soon found a warm place in the hearts of her pupils Her popularity increased throughout the year and it was with delight the high

school pupils learned she was to return Miss Wallace holds the degree of B A and has a diploma Her teaching experience includes twelve years work in the schools of Gainesville Marianna Sarasota and Arcadia besides her work here which with her careful preparation enables her to handle her subjects in a thorough manner

MISS ROSALIE DORTCH.

Miss Rosalie Dortch came here one year ago and by her satisfactory work demonstrated that her services were again needed She is a graduate of the State College for Women

from which she holds a B A degree Before coming here she taught in the St Petersburg high school one of the largest in the state Her work is characterized by thoroughness and a demand from the pupils for the best they can do

MISS LENORA FRIER.

Miss Lenora Frier, third grade teacher, will return to the same position she held last year Miss Frier came here one year ago from the Quitman Georgia, school where she

had been doing primary work Her experience and normal training have fitted her for the place which she occupies, and because of her familiarity with the work she will enter upon it confident of another year's success

Mrs Royal Hubbell of Hawks Park has gone to Middleburg, Fla, for a short visit

MISS GLADYS BRADFORD.

Miss Gladys Bradford is one of the new teachers She is a native of Dade City, Fla where she attended the Pasco county high school Before taking the teachers examination for a certificate she took a six months course in normal training Three

summers she has attended the state normal school at Gainesville Her experience includes four years of teaching the last of which was spent in the primary department of the Mulberry Fla high school She will teach the fourth grade here

MISS ALICE READ.

Miss Alice Read is a home girl whose growing popularity as a teacher is a satisfaction to many Miss Read was the only member of the high school graduating class of 1914 Most of the first year after her graduation was spent in further preparation and during the summers she has attended the state normal school in Gainesville Last year she was elected to teach the first

grade teacher and did the work in such a manner she was again chosen to teach the second division of that grade

MISS ANNIE PATILLO.

Miss Annie Patillo needs no introduction to the patrons as she is about to enter upon her third year of successful teaching here She is a graduate of the State College for Women and has spent much of her time during the summers in further preparation Last year she had charge of the sixth grade but because of her special adaptability to work with

small children has been assigned to the second grade, much to the satisfaction of patrons who have children in that grade

MRS. MATTIE KING.

Mrs Mattie King whose home address is Cornelia, Georgia, came here one year ago from the public school of Titusville and took charge of the seventh grade She holds a first grade certificate the result of preparation at Brenau college Georgia and the Florida Normal Institute of Madison Fla She will teach the seventh grade again this year

MRS. LEORA MURRAY.

Mrs Leora Murray who had taught for several years in the public schools of Wisconsin came to Florida six years ago four years of which time she has been teaching She came to the New Smyrna school one year ago and taught with success the sixth grade She was retained for another year but this year will have charge of the fifth grade

MRS. MOLLIE G. ADAMS.

The eighth grade is considered by nearly all patrons to be one of the most important and difficult positions to fill Mrs Mollie G Adams who will teach this grade comes with recommendations and qualifications showing that she is fully competent to take this position Her preparation was received largely in Tennessee or which state she is a native including courses in the Union City high school Mulberry Institute Normal of the University of Tennessee and West Tennessee Normal She has also spent some time at the Chautauqua New York summer school Her experience has included teaching in the Union City Tenn high school Perry Arkansas public school, Andrew D Gwynne institute of Fort Myers Fla and the Edgar grammar school of Fort Myers Fla For the last two years she has been principal of the Port Orange school, where she has given excellent satisfaction, but prefers a position where she will have but one grade A testimonial from the county superintendent states that Mrs Adams is considered by the county school board to be one of the best teachers in the county

MISS ANNIE BOUCHELLE.

Miss Annie Bouchelle also returns

for her third year in the New Smyrna school Her especial training in kindergarten work has fitted her to teach the little folks which she has been doing with great success She will again fill the position of first grade teacher which she has held heretofore

MRS GEORGE BECK.

Mrs George C Beck is a resident of New Smyrna and is well known here although she has not been a teacher in our schools She is a graduate of the state normal school which was formerly located at De Funiak Springs and has had 12 years of experience as a teacher having held the position of principal in junior high schools in Alachua Brevard and Santa Rosa counties Her first teaching was in St Lucie where she had charge of the primary department of the Fort Pierce school Mrs Beck has been out of the work for several years but during the last summer has again been making special preparation to take it up and this year will have charge of the sixth grade of the New Smyrna school

OFF TO ATTEND SCHOOL IN OTHER PLACES

Within the last few days there has been the usual fall exodus of students attending school in other places Formerly the number has included many who were attending preparatory schools and not colleges but the tendency to patronize the home public school until the 12 grades through high school have been completed is growing and the greater number who go away now are prepared to enter college

Among the first to leave was Miss Zella Wilson who is enrolled as a first year student at the Women's college in Tallahassee Miss Quinton Parker of Hawks Park left yesterday to take up her second year of work in the same college

Monday morning Dan Smith left for Gainesville, where he will enroll as a freshman at the state university

Miss Harriette Crane and Floyd Murray, members of last year's graduating class, went Tuesday to De Land where they will take up the first year work at Stetson university

Miss Irene Brown returned yesterday to Jacksonville and will continue her work in the Duval county high school

Miss Gladys Whiteside will leave in a few days for Gallatin Tenn, to continue here work there where she has been attending school for several years

Hubert Herrick left several days ago for Oxford, Ga where he is attending Emery university

Henry Paul will leave in a few days for Atlanta, Ga, where he will enter a pharmaceutical school

Probably there are others to be added to the list, whose names we do not have who with those given make a good representation of students from New Smyrna

J A Tucker of Hawks Park returned Monday from a stay of several weeks in the vicinity of Miami

REV. ROBT. A. GEORGE IS NEW PASTOR HERE

ACCEPTS CALL EXTENDED BY LOCAL CONGREGATIONAL CHURCH AND WILL BEGIN HIS WORK HERE OCTOBER 1

Rev Robert A George of Cleveland Ohio has accepted the call extended some time ago by the local Congregational church to become its pastor and with his family will arrive here next week to begin active work with the church the first of October

Rev Mr George comes to the local church highly recommended and the members of the local church are congratulating themselves on securing the services of so capable a man as pastor The new pastor has just finished a summer's engagement as lecturer on the chautauqua platform, which has taken him to all parts of the country

In connection with the announcement that Rev Mr George has severed his connection with the Cleveland church and accepted the call to New Smyrna, The Advance, published in Chicago, has the following to say

Rev Robert A George, Cleveland Ohio on Sunday, June 18 closed a pastorate of seven years at the Calvary church During this period the church has been saved to the denomination $15 000 has been paid on principal and interest and 184 members have been received Mr George has been a pastor in Cleveland for over 27 years 22 years of that time he has spent in the Congregational church He has built four churches and has raised $75 000 dollars for church building purposes and has received over 1200 members into the church He is one of the best known and most beloved men in Cleveland's ministry He has always been much more than a pastor he has taken a great interest in civic affairs he has been put up for office on two occasions not that he cared for the office but that he might demonstrate that even a minister was interested in political matters In all of Mr George's work he has been greatly aided by his most efficient wife Dr Mary E George who is a graduate of the Cleveland Medical college Mrs George is a woman of beautiful spirit and great strength of character and while keeping in touch with her professional work has at the same time been her husband's right hand helper a splendid leader in social and missionary circles In years past Mr George spent many of his summer vacations among the Indians in the Canadian wilderness and became interested in their folklore, and for the last ten summers he has been lecturing on the Hiawatha legend at the chautauquas throughout this country A farewell reception and banquet was given to Mr and Mrs George June 14 Many words were spoken by the members of the church and by friends and visiting ministers in appreciation of the wonderful work that has been accomplished under Mr George's leadership After a shower of flowers given to them by the young people of the church the members of the church presented Mr and Mrs George with a beautiful floor rocker upholstered in Russian leather The Boy Scout organization of the church on the following evening gave a banquet also in honor of their beloved pastor and wife and presented them with a gold and silver loving cup with their names engraved, and also the name of Troop Six Boy Scouts of America After a session of 10 weeks of chautauqua lecture work this summer Mr George will return to Cleveland in September and then will go to Florida about the first of October where he is to have charge of the church at New Smyrna for the fall and winter"

Improvements at Parsonage

At a meeting of the trustees of the Congregational church held Tuesday night it was decided to install electric lights and connection with the city waterworks system in the parsonage at once, to have these improvements for the new pastor and family when they arrive next week During the week the members of the Ladies Aid society have been busy overseeing the cleaning and renovating of the home

Having covered over 2 000 miles by train and automobile inspecting the finest stock and hog farms in the United States, understanding the methods that have made for the prosperity of Kentucky and Tennessee, more enthusiastic than ever for west Florida, and realizing as never before its possibilities thoroughly determined to increase their herds of cattle and hogs upgrade the stock and eradicate the tick the party of thirty-odd west Florida farmers business men and naval stores men who left Pensacola a week ago, has returned

ROSE VILLA
Mrs. J. Shoesmith, Proprietress
FIRST CLASS ROOMS AND BOARD
CENTRAL LOCATION
ENTIRELY REMODELLED AND REFURNISHED
Patronage of Home People and Tourist Solicited
For Information Address ROSE VILLA, New Smyrna, Florida

GATES SHUT AGAINST GREEN CITRUS FRUITS

CLOSED SEASON DOES NOT EXPIRE ON ANY DEFINITE DATE—STANDARD OF RIPENESS HAS BEEN SET.

Following the appointment of the citrus inspectors by Governor Trammell for the 1916 season, assignment has been made by R E Rose, state chemist, with the approval of W A McRae, commissioner of agriculture to their respective territories The inspectors are

J W Knight, Inverness assigned to Pasco Hernando Citrus Sumter Alachua and Marion counties

W E Griffis Plant City assigned to Hillsborough Manatee, Pinellas DeSoto and Lee Counties

H D Berry Winter Garden assigned to Lake Orange northern Osceola Seminole Polk St Johns Putnam and Volusia counties

H H Elliot Miami assigned to Dade Broward Palm Beach St Lucie Brevard and southern Osceola counties

What Fruit Shall Be Passed

Instructions have been sent out by Mr Rose to all citrus fruit inspectors to pass for shipment only such fruit as are found in packing houses prepared or being prepared for shipment

The sample shall consist of the mixed juice of 12 average fruit which sample shall include the smallest sizes and most immature as well as the largest and most mature fruit The sample must be fairly representative of the entire lot In case the test shows the fruit to be above the U S standard the inspector shall inform the shipper of the act that the sample is mature and pass the lot for shipment If it fails to pass the standard the fruit shall be attached and placed in the custody of the sheriff or his deputy—as directed by law

Inspectors shall by no means "pass" or certify to the maturity of a crop of fruit on the trees in the grove, nor give any official opinion as to the proportion of mature fruit in the grove, nor as to probable date of maturity of any portion of the fruit—car lot or number of boxes

Inspectors shall not make unnecessary tests of evidently immature fruit thus wasting their time and chemicals for simple curiosity The personal knowledge of the inspector, and his experience with citrus fruit, he may use for the information of the grower No official opinion as to the probable date of maturity, nor the number of cars or boxes in the grove that may be mature at a fixed date, shall be given

Inspectors shall also advise all growers that the inspection season does not end on November 5, but will continue until discontinued by order of the national authorities after the full maturity of the crop

Ike Speidell of Cocoa met with an unfortunate accident Saturday, when his automobile hit a tree on Magnolia street near The Palms and put it into such condition it required the services of several expert repair men a couple of days to get it in shape to run again

Miss Lelia Brandt will arrive home Sunday from Boca Grande where she has been spending the last two months with her sister Mrs Lyle Hammond

WEATHER REPORT

for the week ending Sept 18 as reported by Frank J Nordman, cooperative observer

Date	High	Low	Rainfall
5	89	73	06
12	79	72	43
13	84	67	1 33
14	88	69	08
15	90	70	05
16	87	72	10
17	86	72	75
18	84	71	1 64

Deposit All Your Income With the
STATE BANK OF NEW SMYRNA
NEW SMYRNA, FLORIDA

And then endeavor to make your deposits exceed the amount of your checks thereby accumulating a balance to your credit—a growing account with a growing bank

It betters your financial condition
It creates greater confidence
It increases your prestige
It stimulates your credit

We Have the Willingness and Ability to Serve You

Ask for PRAIRIE ROSE Butter ALWAYS Ask for SEMINOLE QUEEN Coffee

The Good Old Summertime has vanished,
For months her place must vacant be
Now blustery Autumn ushers in
To spend her force while passing by

With the ever increasing prices on all staple articles of food, one is constantly put to the test in order to make all ends meet. In order to assist the economical housewife to materially reduce the expense of the household, we exercise the utmost care in buying, taking particular pains to secure the best prices possible in order that we can cater to your requirements by offering the most attractive prices possible.

We wish to call especial attention to our Dixie Brand Bacon in packages at only 20 cents per pound, just half the price of the box Bacon, and such a good substitute We carry Picnic Hams at only 20 cents per pound, as well as Kingan's Reliable Hams (the very best) at a little advance in price over the Picnic Hams. Your orders for anything in our line will be appreciated.

FRESH EGGS PURE FLORIDA HONEY

Respectfully,
COLEE & THOMAS

NewspaperARCHIVE® NewspaperARCHIVE®

GOVERNMENT REGULATIONS CONCERNING MARKING OYSTER AND SHELL FISH BEDS.

The following notice concerning the marking of oyster and other shell fish beds in the navigable waters of the state of Florida has been sent out by the United States war department:

The attention of those engaged in leasing oyster lands in the state of Florida and cultivating shell fish and oysters thereon under authority of chapter No. 6532 (No. 112) of the laws of the state of Florida, approved June 4, 1913, is invited to the provisions of section ten of the river and harbor act of March 3, 1899, as follows:

Extract From Section Ten.

"That the erection of any obstruction not affirmatively authorized by congress, to the navigable capacity of any of the waters of the United States is hereby prohibited; and it shall not be lawful to build or commence building of any wharf, pier, dolphin, boom, weir, breakwater, bulkhead, jetty, or other structure in any port, roadstead, haven, harbor canal, navigable river, or other water of the United States, outside established harbor lines, or where no harbor lines have been established, except on plans recommended by the chief of engineers and authorized by the Secretary of War; * * * "

In accordance with the above provisions of law and until further notice all interested persons who desire to take advantage of the provisions of the above mentioned law of the state of Florida to lease and mark out oyster or other shell fish beds within the navigable waters of the state of Florida, are hereby authorized by the secretary of war to construct and maintain the necessary buoys, stakes, or other marks which may be authorized or required by the said state of Florida for the purpose of marking the limits of their leases subject to the following regulations.

Regulations governing the placing of stakes, and other marks in navigable waters of the state of Florida, to mark out oyster or other shell fish beds:

1. The general supervision of the erection, construction, manner of maintenance, and lighting of all structures, stakes, buoys, and marks for oyster and shell fish grounds shall be exercised by the engineer officer of the United States army in charge of the locality in which the structure is placed.

2. No stakes shall be placed within the limits of regularly established boat routes, nor within the limits of regular navigable channels as laid down on charts or as generally used.

3. No stakes shall be placed within 500 feet of any buoy or other aid to navigation placed and maintained by the bureau of lighthouses.

4. The approach to the mouth of any tributary, or of any branch of any tributary, shall be left free and unobstructed by stakes, such free approach to be along the channel usually followed by boats and to have a width not less than one half of the mouth of the said tributary or branch. In any water tributary to the main bays no stakes, except by special permission of the engineer officer, shall be placed further from either shore than one quarter the distance across the stream at the point considered, provided, however, that no stake shall be placed within the limits of the regular navigable channel as laid down on charts or as generally used.

5. Stakes adjacent to any navigable channel or to any regularly established or traveled boat routes shall be plainly marked by a brush or other suitable readily discernible day mark, and at night there shall be installed and maintained thereon such lights as may be prescribed by the bureau of lighthouses, whenever such lights and signals are found by the United States engineer officer in charge to be necessary to prevent interference with navigation. The name of the lessee shall be displayed in black letters not less than two inches in height upon a white background on not less than two boundary stakes of the lease at such height and in such position that it may be readily seen from adjacent navigable channels. As soon as any stake is knocked down, eaten off by the teredo, or otherwise becomes removed from its original location it shall be immediately replaced by another servicable stake. Any system of stakes allowed to go into a condition of disrepair so that they cannot be readily seen, or on which the name of the owner is not displayed as specified herein or upon which the lights and signals are not maintained as may be required by the bureau of lighthouses, will be regarded as abandoned and if not promptly removed at such time and in such manner as may be satisfactory to the engineer officer of the United States army charged with the general supervision of the locality they shall be deemed as creating an obstruction under the river and harbor act of March 3, 1899, and the lessee may be prosecuted under the terms of the said act, and any such abandoned stakes or system of stakes may be summarily removed by the agents of the United States

6. Nothing herein provided shall be interpreted as setting aside exclusively for oyster fishing any area of navigable waters. It is to be understood that these regulations do not give exclusive privilege and do not authorize any injury to private interests or invasion of private rights, nor obviate the necessity of complying with state laws and regulations. They merely express the assent of the federal government so far as concerns the public rights of navigation. (See Cummings v. Chicago, 188 U. S. 410.)

7. Any person by whom a lease shall have been consumated with the state of Florida, shall promptly notify the proper engineer officer of the United States army in writing, forwarding to the engineer officer a copy of the map required by the state to be filed with his lease, such copy to bear the approval of the official of the state of Florida authorized to execute such lease.

8. If at any time it shall be made to appear to the secretary of war that any stake set in accordance with these regulations causes an unreasonable obstruction to the free navigation of the waters in which it is located, the owner will be required, upon due notice from the secretary of war, to either remove or alter the same, so as to render navigation through said waters reasonably free, easy, and unobstructed.

Supervision of the navigable waters of the state of Florida is controlled by the United States engineer offices as follows:

Jacksonville office, Masonic building, Jacksonville, Fla., from the Georgia line on the Atlantic coast to Lafayette county, Fla.

Montgomery office, P. O. Box 763, Montgomery, Ala., from Lafayette county, Fla., to Perdido bay, Alabama and Florida.

WAR DEPARTMENT.
Recommended: W. M. BLACK,
Chief of Engineers, U. S. Army.
Approved: WM. M. INGRAHAM,
Assistant Secretary of War.

PLANS FOR DRAINAGE DISTRICT APPROVED.

Final plans for the drainage of the upper St. Johns district have been approved in Washington at a conference between the chief of engineers for the war department and officials of the district. The approval of the plans means the drainage of 265,000 acres of land lying in Brevard, Osceola, Orange and St Lucie counties. It also means the drainage of probably 100,000 acres not directly in the district, taking care, in all, of well over 350,000 acres.

Plans for the district hit the first snag when Maj. W. B. Ladue, corps of engineers here, refused to accept the proposition as outlined by Isham Randolph & Co., engineers. Several conferences were held and Major Ladue went to Washington. It was contended that by diverting excess water from the St. Johns to the Indian river there was danger of affecting navigation in the upper St Johns, or flooding the Indian river country. These obstructions, however, appear to have been overcome by the engineers at the conference.

The upper St. Johns district idea was conceived by George Hopkins, of Eau Gallie, who has worked steadily toward the success of the plans. Frank Bills, of Melbourne; J. N. Whitner, of Sanford, and Amos A. Barlow, of Cocoa, are the supervisors of the district; Isham Randolph & Co., of Chicago, Ill., and Jacksonville, the district engineers, and P. A. Vans Agnew, of Jacksonville, is attorney.

It will probably cost between two and a half million and three million dollars to complete the drainage as planned and approved at this late date by the government. Two years at least will be necessary to cut canals and complete the actual physical work. The result, however, will be the opening of two hundred and sixty-five thousand acres of land which is now practically worthless for agriculture, some of it being inundated constantly.

The increase in this property value will be more than twenty-five million dollars, it is estimated, through drainage.

The next step in the plans is to apportion the benefits individual land owners will receive from the drainage of the district and to levy proportionate taxes. This work probably will take three months, and it is estimated that actual work should start within six months.

The upper St. Johns drainage district was organized under the drainage law of 1913, under which most of the successful districts in Florida have been formed.

WOULD PUT BAN ON JACK-LEG AUTO REPAIRER.

Arcadia Enterprise: The automobile owners of this state should organize and secure the passage of a bill through the legislature requiring auto mechanics to pass a strict examination and obtain a license before they are allowed to offer their services to the public. Even then such license should be subject to revocation if it can be proved that the holder has been guilty of fraudulent or defective workmanship. It would not only be a great protection to the public against these frauds, but would be justice to the legitimate workman who wants to give the public a square deal. Automobiles are not fool proof by any means, and it is often the case that the faker not only filches an unjust fee for the services he pretends to render, but leaves the car in worse shape than if he had never touched it.

Writing on this subject in the Florida Metropolis, an auto owner has this to say concerning the fake auto repairer:

"A lot of these fellows are not fit to be pumping a bellows in a blacksmith shop let alone trying to repair cars. The public are paying tribute to these bum mechanics every day and it is often the case that they do more harm than good. I suggest that these men be compelled to stand a rigid examination as to their qualification before being granted a license to do business. Where is there a man who has not been the victim of these would-be auto repairers, and who, to his sorrow and loss of cash, has found his car in worse fix after these jack-legs get through than it was at first. Other trades and professions are licensed, why not auto mechanics?

GROWERS AND SHIPPERS' LEAGUE MOVES TO TAMPA

Tampa Tribune: Considering that Tampa is the best city in this state in which to establish its permanent headquarters and because its present manager's business interests bring him most frequently to this city where he can keep in touch with the president of the organization L. B Skinner, the Florida Growers and Shippers' League now has its headquarters in the Citizens' Bank building of this city, removing here from Orlando. There are many other and important reasons why the league has moved its headquarters to this city, and one of the principal of these is that inasmuch as Tampa has a government building, matters of the league which must come before the Interstate Commerce Commission, can the more readily be conducted here than elsewhere in the state.

Another important reason for bringing the headquarters of the Florida Growers and Shippers to this city is because it keeps the league in closer touch and gives to it the added assistance of its affiliated market associates, such as the Florida Citrus Exchange, Chase & Co., and the H. C. Schrader company.

The Florida Growers and Shippers League was organized in April of 1914, and received its charter from Governor Park Trammell on April 30, of that year. Its officers were and are L. B. Skinner, of Dunedin, president; Dr. J. H. Ross, Florence Villa, first vice-president, and in addition to these J. C. Chase, Jacksonville; J. R. Davis, Bartow; A. F. Wymans, Bradentown; W. M. Gist, McIntosh; D. S. Boreland, Buckingham, and W. J. Krome, Homeland, are directors.

ADDITIONAL TERRITORY FREED OF CATTLE TICK.

Approximately 9,493 square miles of territory in six states is released from quarantine on account of the Texas-fever cattle tick by an order signed by the secretary of agriculture to became effective September 15, 1916. The order releases the last area under quarantine in California, adding this state to the tick-free list. The other territory released consists of ten counties in Georgia, three in South Carolina, two in Alabama, two whole counties and two fractional parts of counties in Oklahoma, and a portion of one county in Mississippi.

Greater interest in tick eradication is being taken throughout the south than at any time since the beginning of the work cooperatively by the United States department of agriculture and the states in 1906.

The territory released is, in detail, as follows:

In Alabama, the counties of Autauga and Greene.

In California, the remainder of San Diego county, making the entire state now free from quarantine.

In Georgia, the counties of Barrow, Bartow, Campbell, Columbia, Fayette, Floyd, Henry, Jackson, Paulding and Walton.

In Mississippi, the remainder of Yazoo county.

In Oklahoma, the entire counties of Wagoner and Stephens and portions of Muskogee and Tulsa counties.

In South Carolina, the counties of Bamberg, Barnwell and Edgefield.

Send the News to your friends.

Good Printing at the News Shop.

There once was a Builder, by the name of St. Clair,
Who was honest, and used the best Builders' Hardware

He Deals at
... Our Store
Where we sell it galore,
Where the assortment is large and prices are fair.

WE MAKE A SPECIALTY OF BUILDERS' HARDWARE

Keeping on hand constantly a full line of the many items needed by the professional contractor or the amateur builder.

Hard wear is demanded of this class of Hardware, and you can depend on the reliability of the goods we offer.

PITZER FURNITURE and HARDWARE CO.
The Oldest The Best The Reliable

...IF IT'S...
Building - Material
WE HAVE IT

Let us figure your estimates. Our prices are right and the quality unsurpassed.

Lumber - Brick - Roofing - Cement

New Smyrna Lumber Co.
Telephone No. 6

Florida East Coast R'y
FLAGLER SYSTEM

21 Daily	37 Daily	*85 Daily	29 Daily	In Effect June 25, 1916	30 Daily	*86 Daily	36 Daily	22 Daily
......	[illegible] PM	1.30 PM	9.30 AM	Lv. Jacksonville Ar	7.50 PM	1.30 PM	9.00 AM	....
......	9.20 PM	2.50 PM	10.50 AM	Lv. St. Augustine Lv	6.40 PM	12.25 PM	7.50 AM	....
......	9.59 PM	3.21 PM	11.33 AM	Lv. Hastings Lv	5.49 PM	11.33 AM	6.54 AM	....
......	[illegible] PM	3.38 PM	11.50 AM	Lv. East Palatka Lv	5.32 PM	11.[illegible] AM	6.35 AM	....
......	[illegible] PM	4.00 PM	12.25 PM	Ar. Palatka Lv	5.00 PM	10.45 AM	6.00 AM	....
......	11.40 PM	4.20 PM	12.45 PM	Lv. Bunnell Lv	4.37 PM	10.27 AM	5.29 AM	....
......	12.27 AM	4.59 PM	1.23 PM	Lv. Ormond Lv	3.58 PM	9.51 AM	4.46 AM	....
......	12.30 AM	5.10 PM	1.36 PM	Lv. Daytona Lv	3.45 PM	9.40 AM	4.33 AM	....
......	12.50 AM	5.20 PM	1.47 PM	Lv. Port Orange Lv	3.33 PM	9.30 AM	4.20 AM	....
......	1.25 AM	5.50 PM	2.30 PM	Lv. New Smyrna Lv	3.10 PM	9.10 AM	3.56 AM	....
......	1.49 AM	6.12 PM	3.00 PM	Lv. Oak Hill Lv	2.29 PM	8.36 AM	3.09 AM	....
......	2.25 AM	6.45 PM	3.37 PM	Lv. Titusville Lv	1.40 PM	8.05 AM	2.25 AM	....
......	2.55 AM	......	4.09 PM	Lv. City Point Lv	1.09 PM	......	1.50 AM	....
......	3.08 AM	7.19 PM	4.17 PM	Lv. Cocoa Lv	1.00 PM	7.27 AM	1.42 AM	....
......	3.06 AM	......	4.20 PM	Lv. Rockledge Lv	12.56 PM	......	1.38 AM	....
......	3.40 AM	7.50 PM	4.52 PM	Lv. Eau Gallie Lv	12.24 PM	6.57 AM	1.03 AM	....
......	3.50 AM	7.00 PM	5.01 PM	Lv. Melbourne Lv	12.14 PM	6.47 AM	12.53 AM	....
......	4.31 AM	8.24 PM	5.43 PM	Lv. Sebastian Lv	11.30 AM	6.09 AM	12.06 AM	....
......	5.50 AM	9.40 PM	7.00 PM	Lv. Fort Pierce Lv	10.30 AM	5.15 AM	11.05 PM	....
......	6.25 AM	......	7.32 PM	Lv. Jensen Lv	9.42 AM	......	10.10 PM	....
......	6.35 AM	10.20 PM	7.41 PM	Lv. Stuart Lv	9.32 AM	4.22 AM	9.58 PM	....
......	7.22 AM	11.05 PM	8.26 PM	Lv. Jupiter Lv	8.41 AM	3.25 AM	9.42 PM	....
......	8.05 AM	11.40 PM	9.00 PM	Lv. W. Palm Beach Ar	7.55 AM	3.00 AM	8.20 PM	....
......	8.24 AM	......	9.15 PM	Ar. Lake Worth Lv	7.39 AM	......	8.02 PM	....
......	8.51 AM	12.18 AM	9.38 PM	Ar. Delray Lv	7.13 AM	2.21 AM	7.34 PM	....
......	9.55 AM	1.00 AM	10.30 PM	Ar. Fort Lauderdale Lv	6.17 AM	1.28 AM	6.33 PM	....
......	10.08 AM	......	10.42 PM	Ar. Dania Lv	6.06 AM	......	6.21 PM	....
......	10.20 AM	......	10.53 PM	Ar. Hallandale Lv	5.55 AM	......	6.09 PM	....
......	11.00 AM	2.00 AM	11.30 PM	Ar. Miami Lv	5.20 AM	12.35 AM	5.30 PM	....
......	......	*2.15 AM	......	Lv. Miami Ar	......	*12.20 AM	......	
9.00 AM	......	*3.10 AM	......	Ar. Homestead Lv	......	*11.22 PM	......	12.30 PM
9.05 AM	......	*3.13 AM	......	Ar. Florida City Lv	......	*11.18 PM	......	12 20 PM
12.52 PM	......	*5.12 AM	......	Ar. Long Key Lv	......	*9.14 PM	......	9.20 AM
[illegible]	......	*8.00 AM	......	Ar. Key West Lv	......	*6.30 PM	......	6.15 AM
See Note A		5.30 PM	......	Ar. Havana Lv	......	9.30 AM	See	Note B

*Trains 85 and 86 are not operated south of Miami on Sundays.
NOTE A—P. & O. steamships sail for Havana Monday, Tuesday, Thursday, Friday, Saturday o
NOTE B—P. & O. steamships sail from Havana Monday, Tuesday, Wednesday, Friday, Saturday e

Additional Local Service Between West Palm Beach and Florida City

41 Daily	39 Daily	37 Daily		38 Daily	40 Daily	42 Daily
......	......	8.05 AM	Lv. West Palm Beach Ar	8.20 PM	......	......
......	......	8.40 AM	Lv. Boynton Ar	7 46 PM	......	......
......	......	8.51 AM	Lv. Delray Ar	7 34 PM	......	......
......	......	9.55 AM	Lv. Fort Lauderdale Ar	6.33 PM	......	......
......	......	11.00 AM	Ar. Miami Lv	5.30 PM	......	......
2.20 PM	6.30 AM	......	Lv. Miami Ar	......	9.20 AM	5.15 PM
3.45 PM	7.45 AM	......	Ar. Homestead Lv	......	8.00 AM	4 00 PM
3.50 PM	7.50 AM	......	Ar. Florida City Lv	......	7.55 AM	3 55 PM

[illegible] Daily ex Sun.	201 Daily ex Sun.	ORANGE CITY BRANCH	200 Daily ex Sun.	202 Daily ex Sun.
[illegible]	8.30 AM	Lv New Smyrna Ar	1.05 PM	7.00 PM
[illegible]	10.30 AM	Lv. Lake Helen Lv	12.10 PM	6.00 PM
[illegible]	11.05 AM	Ar Orange City Lv	11.56 AM	5.18 PM
[illegible]	11.20 AM	Ar Orange City J Lv	11.50 AM	5.10 PM

[illegible] Daily	ENTERPRISE BRANCH	130 Daily ex Sun.
[illegible]	Lv. Titusville Ar	[illegible]
[illegible]	Lv. Maytown Lv	[illegible]
[illegible]	Ar. [illegible] Lv	[illegible]
[illegible]	Ar. Enterprise Junction Lv	11.30 AM

131 Daily ex Sun.	KISSIMMEE VALLEY BRANCH	132 Daily ex Sun.
4.00 PM	Lv. Titusville Ar	1.00 PM
5.10 PM	Lv. Maytown Lv	12.00 N
5.50 PM	Lv. Geneva Ar	11.10 AM
6.14 PM	Lv. Chuluota Ar	10.45 AM
6.37 PM	Lv. Bithlo Ar	10 22 AM
6.56 PM	Lv. Pocataw Ar	10 05 AM
7.50 PM	Lv. Holopaw Ar	9 00 AM
8.40 PM	Ar. Kenansville Lv	8.10 AM
9.40 PM	Lv. Osowaw Lv	7.11 AM
[illegible]	Lv. Fort Drum Lv	6 55 AM
[illegible]	Ar. Okeechobee Lv	6.00 AM

Connections made at Key West with P. & O. SS. Co., for Havana.
These timetables show the time at which trains may be expected to arrive at and depart from the several stations, but their arrival or departure at the times stated is not guaranteed nor is this company to be held responsible for any delay or any consequences arising therefrom. Subject to change without notice. For copy of Local Time Card or other information "See the Ticket Agent."
J. D. RAHNER, General Passenger Agent, St. Augustine, Florida

OUR ICE
Stands Between You and Misery This Hot Weather

Between you and disease.

Between you and higher bills for food.

There is more solid value compressed into a block of OUR ICE than anything else you can buy for the same money.

These are some of the reasons why you should use OUR ICE freely in torrid times like these. Do it.

OUR COUPON BOOKS are money savers. Get them from drivers or at our office.

New Smyrna Public Service Company
Telephone 102

NEWSPAPERARCHIVE®

FLEA BEETLES ATTACK PLANTS IN SEEDBEDS.

Reports have come to the University of Florida experiment station, that flea beetles are causing trouble in eggplant and pepper seedbeds. They also attack beets, tomatoes and other seedlings. Most of the beetles are from one sixteenth to one fourth of an inch long and are black or brown. They eat the lower epidermis and the middle tissues of the leaves leaving them white and useless.

J R Watson entomologist to the station recommends that the attacked plants be sprayed with lead arsenate 1 pound of powder to 50 gallons of water. The lead arsenate can be added to the bordeaux mixture which is used against fungi in the seedbeds in the same proportions as with water.

CLOD CRUSHER MAKES GOOD OATS SEEDBED

Many farmers think that they do not need a clod crusher because they have no clods. Even on sandy soils the clod crusher is a valuable implement for the oats seedbed. According to E S Pace, district agent for the University of Florida extension division, it packs the soil around the oats seed and leaves the surface mulshed.

The hull on the oats kernel holds the soil away from the seed and prevents absorption of moisture. If the crusher is run over the ground the soil will be brought in closer contact with the seed. Furthermore the soil is often dry and loose after it has been worked. The clod crusher will firm the soil so that capillary moisture can rise and still it will mulch the surface so that evaporation will be slow.

Better germination can be had by using this implement for the foregoing reason and maximum yields cannot be had without a good stand. Fields that have been thus packed will not lose soil by wind drifting as readily as those where the surface is loose.

[illegible] can [illegible] page [illegible] printed at the New Smyrna News [illegible]

INSURANCE IS PROTECTION

and the more reliable the company in which your policy is written the better is the protection. The best protection costs no more than any other kind, and I can furnish you the best.

F. A. NEWELL

TELEPHONE NO. 82

Office at Residence, Corner Orange and Douglass streets

CITY MEAT MARKET

FLORIDA AND WESTERN MEATS

BEEF, MUTTON PORK SAUSAGE POULTRY PRODUCE AND VEGETABLES

Careful Attention Given to Every Order Received

J. E. SWEAT

Phone No. 17 - - - - - - Proprietor

GROCERIES AND DRY GOODS

Saving time is just as important as saving money when buying the necessaries of life. And by making as many purchases as possible in one place you can accomplish both results, provided you buy from us.

Our grocery department is complete in every respect and our goods are always fresh, clean and wholesome—our prices so low that you can not afford to trade elsewhere.

In the line of dry goods we can supply your wants just as readily and just as satisfactorily as you can wish. Our stock contains all the variety you will find in many stores selling dry goods exclusively.

W. P. SHRYOCK

Telephone No. 8

Everything to eat, to wear, to use.

TRADE MARK REGISTERED

PHOSLIME FOR VEGETABLES

"Used your Phoslime alone on corn past season, well pleased with the results, in keeping the corn green, growing tall, earing well. Ears were large, fully developed hanging heavy on stalk, corn by the side of it, not having any fertilizer, very inferior, failed to mature in the same proportions. Its use on all kinds of vegetables gave good satisfaction especially on sweet and Irish potatoes."

IMMEDIATE DELIVERY

F. O. B. Phoslime, Fla., in Bags

CAR LOAD	LESS THAN CARLOAD
$9.00 Per Ton	$10.00 Per Ton

Write for Booklet

Florida Soft Ph[illegible] & Lime Co.

Box 462 - - - Ocala, Florida

SEEDBED STERILIZATION FOR HEALTHY PLANTS.

Damping off probably gives more trouble than any other seedbed disease. Prevention is the best method of control. If the old seedbeds are affected with the trouble, Dr C D Sherbakoff associate plant pathologist to the University of Florida experiment station recommends that the beds be made on new soil. If new land is not available the soil of the old beds must be sterilized. The formalin method is perhaps the most practicable for the average grower.

After the seedbeds are prepared for sowing they are drenched with formalin solution of the strength 1 part formalin to 50 parts water and applied at the rate of [illegible] quarts to 1 square foot of seedbed surface. The beds are then covered for 24 hours with sacks or canvas. After this the bed is aired and worked to facilitate the evaporation of the formalin. About ten days or two weeks will be required for the formalin to evaporate sufficiently so that the seed may be sown in the treated soil.

Steam sterilization by the inverted pan method is more efficient because it kills the nematode that causes root knot, all kinds of weeds, and the beds can be planted as soon as the soil has cooled. Particulars concerning it may be had by application to the experiment station, Gainesville.

An application of bordeaux mixture or ammoniacal solution of copper carbonate heavy enough to cover the soil surface will also help to retard the spread of the damping off fungus.

NATIONAL SPECIALISTS TO ATTEND SEMINAR

[illegible]

A[illegible] who have [illegible] Dr Charles J Brand [illegible] Markets and Rural [illegible] United States department of agriculture who will discuss marketing of citrus fruits. [illegible] P Scott of the bureau of plant industry pomological investigations will discuss bud selection and the importance of standardizing citrus varieties selected for performance.

Miss Clara Hesse of the bureau of plant industry who discovered that citrus canker was caused by a bacterium will tell of her work with the organism. H R Fulton bureau of plant industry who has succeeded J G Grossenbacher in the citrus diseases investigations in Florida will discuss citrus scab. R [illegible] Chandler of the college of engineering will discuss gasoline engines.

Indications point to a greater attendance than last year. A request for rates has been made to the railroads. Last year a rate of three cents a mile plus 25 cents for the round trip to Gainesville was made. An attempt is being made to obtain the same rates again.

FORMALIN PREVENTS SMUT IN OATS

Smut was bad in last year's oats crop in some sections. Unless something is done to prevent its development this year it will be worse and will continue to spread. Dr J E Turlington, professor of agronomy in the University of Florida college of agriculture, recommends the use of formalin for control of smut.

Smut is transmitted from one crop to another in the seed. Consequently if the seed are clean the trouble may be avoided. The seed oats should be emptied in a tight wagon box or in a room with a tight floor, and treated with formalin solution. A pint of formalin to 40 or 45 gallons of water is the usual dilution. A stronger solution will injure the seed. A gallon of this will treat about two bushels of seed.

The solution may be applied with a sprinkling pot, and the seed should be shoveled as it is applied. When all the seed are thoroughly wet, heap them in a pile and cover with sacks or canvas that have been dipped into the formalin solution. Allow the oats to stand about a day and then spread them to dry before attempting to sow them with a drill. They may be broadcasted by hand without drying.

Since the formalin evaporates and the gas passes away there will be no danger in feeding the treated oats if they are perfectly dry.

Good Printing at the News Shop.

LEGAL NOTICES

NOTICE

In Justice's Court, Tenth District of Volusia County Florida

W P Wilkinson, Plaintiff

[illegible]

NOTICE

In Justice's Court Tenth District of Volusia County Florida

[illegible]

NOTICE OF ELECTION

[illegible]

GENERAL ELECTION

[illegible]

SEVENTH DAY OF NOVEMBER

[illegible]

A JOINT RESOLUTION [illegible]

Be it Resolved by the Legislature of the State of Florida

[illegible]

Be[illegible] by the Legislature of the State of Florida

[illegible]

[illegible] All members of the House of Representatives elected at the general election in 1918 their term of office shall expire on the first Monday in April 1921 and thereafter the term of office of all members of the House of Representatives shall commence on the first Tuesday after the first Monday in April next succeeding the election. At the general election in 1920 and thereafter all Senators to be elected shall be elected for a term of four years the term to begin on the first Tuesday after the first Monday in April of the following year except that when a new county is created, the Legislature shall at that time fix the length of the term of the first Senator to be elected therefrom at two or four years with the end in view of keeping the number of old Senators in a balance with the number of the new.

Section 3 of Article VII of the Constitution is hereby amended so as to read as follows:

"The regular session of the Legislature that shall meet in 1917 shall apportion the representation in the House of Representatives, as in this Article provided, which apportionment shall be based upon the last census taken by the State of Florida or by the United States which ever is the last taken, in the several counties of the State, and those that shall meet every ten years thereafter shall apportion the representation in the House of Representatives in the manner in this Article provided which apportionment shall be based upon the last census enumeration taken by the State of Florida or by the United States, which ever is the last taken next before the Legislature so apportioning the representation shall convene."

Section 4 of Article VII of the Constitution is hereby amended so as to read as follows:

"When any new county is created by the Legislature it shall be entitled to one Senator and one member of the House of Representatives, until the next enumeration provided for in Section 5, of this Article that shall be taken after the creation of the said new county or until the next census enumeration that shall be taken by the United States of America after the creation of the said new county whichever shall the sooner be taken after the creation of said new county, when it shall be entitled to one member of the House of Representatives for every ten thousand of population or the major fraction thereof the same as other counties.

A JOINT RESOLUTION Proposing an Amendment to Section 1 of Article VI of the Constitution of the State of Florida as amended by Joint Resolution No 2, Acts of 1893, Relating to Suffrage and Eligibility.

Be it Resolved by the Legislature of the State of Florida

That the following amendment to Section 1 of Article VI of the Constitution of the State of Florida be [illegible] is hereby [illegible] and shall be submitted to the electors of the State at the general election in 1916 for ratification or rejection:

Section 1. Every male person of the age of twenty one years and upwards who is a citizen of the United States at the time he applies to register shall be deemed a qualified elector at all elections under the Constitution of the State of Florida provided that he possesses the following additional qualifications:

He shall have resided and had his permanent home and place of abode in the State of Florida for one year, and in the county wherein he applies to register for six months, previous thereto.

He must be able to read, write and interpret any Section of the Constitution of the State of Florida at the time he applies to register and vote.

He must own in his own right property to the value of not less than five hundred dollars, which fact shall be determined only by the assessment books of the county at the time he applies to register and vote.

He must not have been convicted, previous to the time he applies to register or vote, of larceny, robbery, forgery, perjury or bribery in any of the courts of any State or of the United States, or if so convicted he must have been restored to the rights of citizenship.

Provided, however That no person or lineal descendant of any such person who was on January first 1867 or prior thereto entitled to vote under the Constitutions and laws of any of the States or Territories or entitled to vote under any form of government, or any naturalized citizen or his descendants shall be denied the right to register and vote because he shall not be able to read, write and interpret any Section of the Constitution of the State of Florida as above provided, or because he shall not own property of the value above specified, naturalized citizens of the United States, however at the time they apply, and before they shall be admitted to register shall present to the registration officer certificate of his naturalization, or a duly authenticated copy thereof.

Section 2. Upon the adoption of this amendment to the Constitution the Legislature shall enact appropriate laws to carry the purpose of this amendment into effect.

The votes cast in compliance with said proposed amendments, and the canvass, declarations and returns thereof, shall be subjected to the same regulations and restrictions as are provided by law for general elections in the State of Florida.

IN TESTIMONY WHEREOF I have hereunto set my hand and affixed the Great Seal of the State of Florida, at Tallahassee the Capital, this the twenty-fifth day of July, A D 1916

H CLAY CRAWFORD
Secretary of State

(SEAL)
(aug 4 nov 3)

STATE NEWS NOTES

Paul Snyder catcher of the St Louis Nationals, is in Sanford spending an enforced vacation made necessary by an injury to his right foot sustained in a play.

—X—

The dredge Atlantic of the Standard American Dredging company sunk recently off New Berlin will be raised some time this week by the company and repaired.

—X—

The long desired line of steamers connecting Jacksonville and Havana Cuba now seems a certainty according to information received from those interested in the project.

—X—

Making the entire distance in a house boat and launch, [illegible] arrived in Miami from their former home in Mandan N D, something like 4,200 miles away.

—X—

Plans are under way by which it is intended to hold a convention of the Florida and Georgia Press associations this winter in Jacksonville presumably immediately after the holidays.

—X—

Judge H M Allison of Chattanooga president of the Dixie Highway association makes the statement that Florida stands first in what it has done toward improving the route to be known as the Dixie highway.

—X—

The supreme court granted the motion of Attorney General West to dismiss the writ of error in the case of Willie [illegible] sentenced to death in [illegible] county for the murder of [illegible]

—X—

[illegible]

—X—

[illegible]

—X—

Coach W [illegible] physical director for the University of Florida [illegible] confined to his bed for two weeks [illegible] to return to his duties again and will begin at once the training of the university football team.

—X—

Great success has been noticed in St Johns county in the adoption of the plan to work county prisoners on the roads. A saving of over 100 per cent in labor is the result according to figures compiled from several months' trial of the system. Formerly road work cost the county $1.50 per day for each workman. The cost of feeding and clothing the prisoners now used on the roads and in country construction has been accomplished for 42 cents per man per day. The results under the former method were found to be not nearly as satisfactory.

400 TYPEWRITERS!
REMINGTON $12 SMITH-PREMIERS $12. Let Your Children Learn Typewriting at Home during Vacation. Instruction Book FREE. Ask EMPIRE TYPE FOUNDRY, - - Buffalo, N Y.

F W. Hatch, G. W. Brown &Co
TWIN ISLAND NURSERIES
HATCH, BROWN & CO., Props.
New Smyrna, Florida.

W. B ECKLER
ARCHITECT
New Smyrna - - Florida

J LITTLE
BRICK PLASTERER
CEMENT WORKER
New Smyrna - - - Florida

DR. G. A. KLOCK
PHYSICIAN AND SURGEON
DAYTONA : FLORIDA
x x x
Thoroughly equipped and modern Private Hospital for the care of all patients

ZIPPERER & PATCH
Livery, Feed and Sale STABLE
Baggage Transfer
Agents for COLUMBUS WAGONS
A Carload in Stock
Quick Service Guaranteed
ZIPPERER & PATCH

Speaking of Crop Profit

Net Returns . . . $1.75
Cost to Produce . .60
Your NET PROFIT $1.15

You grow ALL crops for *net profit*. Net profit is the difference between what each crate, hamper or barrel costs YOU and what you get for IT. You sell by the crate, hamper or barrel you should figure your profit the same way.

You spend less *per crate* in growing 500 crates on ONE acre than if you grow them on TWO acres—you know that. Good commercial fertilizer, rightly used, often makes the difference between 250 crates, or less, and 500 crates, or more per acre—*it cuts down what each crate costs you.*

High quality fertilizer makes most difference FOR YOU between cost and net returns. Our thorough knowledge of crop needs, our rigid system of manufacture with every process carefully controlled by especially trained men, and our long experience in Florida, gives Armour Fertilizers high profit-making quality. Let Armour Fertilizers make profit for YOU this season. Booklets free.

Armour Fertilizer Works
Jacksonville, Fla.

Armour Fertilizers

NewspaperARCHIVE®

W. C. CHOWNING, M. D.

Office and Residence now on

PALMETTO STREET, NEAR CANAL STREET

Office Hours
10 to 12, 2 to 4

LOCAL NEWS

*Let Herrick fix it.

H. C. Colee made a business trip to DeLand Tuesday .

*Use Juba Self Rising Flour for delicious hot biscuits. At all grocers.

John T. Hammond made a business trip to Jacksonville Tuesday.

J. D. Garner is having an addition built onto his house on Canal street.

*Lee Scalf does first class watch repairing, clocks also.

J. C. Sorrell and L. Copeland made a business trip to Jacksonville Saturday.

G. B. Holland made a business trip to Oak Hill Monday, returning Tuesday.

*Use Juba Self Rising Flour for delicious hot biscuits. At all grocers.

Peter Flynn has been quite seriously ill this week at his home in the west part of the city.

M. E. Langford went to Titusville Monday to take the run between Titusville and Okeechobee.

E. J. Rogero was down from Jacksonville Sunday for a visit with relatives and friends in this city

*For delicious hot biscuits use Juba Self Rising Flour All grocers.

You can get anything but money and postage stamps printed at the New Smyrna News up to date printing shop.

Work was started this week on the new home of George Lourcey to be erected at Lytle avenue and Palmetto street.

*Lee Scalf, the jeweler does fine watch and clock repairing.

Mr. and Mrs. Forrest Baldwin and son Buell left Friday for Cincinnati, for a stay of two weeks with relatives and friends.

Joe Ferreira and family moved saturday from the Garner cottage on Downing street to Druid Ferreira's apartment house.

*For delicious hot biscuits use Juba Self Rising Flour. All grocers

Miss Margaret Knapp returned this week from Boston, where she has been visiting friends for several weeks

E. D. Renew and family moved this week into their new bungalow home on Myrtle avenue, which has recently been completed.

The one-story house owned by C. H. Furen on Downing street has been rebuilt and remodelled into a comfortable bungalow.

Clyde Holland came Tuesday from his home at Cisco, Ga., for a visit with his brother, G. B. Holland, and his sister, Mrs. Denver Hobbs.

*New stock of Italian rye seed at R. S. Maley's.

B. H. Wilson and family spent a couple of days in Jacksonville this week, making the trip to and from the state metropolis in their automobile.

Mrs. O. L. Guest arrived Monday from Titusville. Mr. and Mrs. Guest will occupy rooms this winter with Mr. and Mrs. Jernigan on Canal street.

*New stock of Italian rye seed at R. S. Maley's.

Gus Stran arrived home Friday from New York, where he has been for the last two years, and will remain in New Smyrna, at least through the winter season.

Tom Cone came home Monday from Hawthorne, where he has been visiting his grandmother since leaving the hospital in Palatka about two weeks ago.

*Let Herrick fix it.

Benj. Pacetti went to Daytona Sunday and spent the day with his daughter.

Misses Ruth and Florice Courtney went to Palatka Sunday to spend the week with relatives.

Mrs. John T. Hammond and baby will come home tomorrow from the sanatoriu mat Hawks Park.

Miss Gladys Read returned yesterday from Ocoee, where she has been visiting for the last two months.

Mrs. Virginia Skipper went to Pablo yesterday, where she will visit for the next two weeks.

*Have you seen our line of silver novelties? It's worth your while to look at them. HERRICK'S.

Mrs. O. H. Pierce returned Monday from Alabama, where she has been spending the summer.

Mrs. Belote, mother of A. Belote, who has been visiting here, returned Wednesday to Jacksonville. She was accompanied by her daughter-in-law.

Miss Stella Yelvington, who has been visiting at the W. L Riley home on Palmetto street, returned Monday to her home in Palatka.

*For delicious hot biscuits use Juba Self Rising Flour. All grocers.

Henry Paul, who has been employed for several months in the New Smyrna pharmacy, will leave in a few days for Atlanta, where he will take a course in pharmacy

Mrs May Ferreira-Lewis and sister Nellie spent Sunday at Daytona They were accompanied home by Miss Elethea Pacetti of St. Augustine, who is spending the week here.

All women who are not members of the New Smyrna Woman's club and who desire to become members are requested to send in their names for the first meeting, October 2.

J. E. Costner arrived the first of the week from North Carolina and will take a position at the New Smyrna pharmacy, where he was employed two years ago.

*For delicious hot biscuits use Juba Self Rising Flour. All grocers.

Mrs. Jas. Read entertained the guild of the Episcopal church Wednesday afternoon this week. Mrs. F. M. Goodwin will be the hostess next week.

Mrs. F. D. Hamilton and son Dwight returned Saturday from from Louisville, Ky., and Ohio points, where they have been spending the summer.

*Use Juba Self Rising Flour for delicious hot biscuits. At all grocers.

Rev. J. B. Culpepper left Saturday for Madison, where he is conducting a series of revival meetings. Mrs. Culpepper left yesterday to join him there. John B., Jr., is with them and will assist as usual with the singing.

Mrs. Veroney returned Saturday from St. Augustine, where she had been visiting for a few days at the W. L. Singleton home, going up with them in their car when they returned home from an outing at Coronado.

Capt. F. W. Sams and Dr. L. M. Bouchelle left Sunday for New York. In Jacksonville they were joined by Mr. and Mrs. Murray Sams of DeLand, who made the trip north with them.

*Use Juba Self Rising Flour for delicious hot biscuits. At all grocers.

C. G. Wakeley, general agent for the Florida East Coast railroad with headquarters in St. Augustine, was in the city on company business Tuesday. Mr. Wakeley was formerly superintendent of the Northern division with headquarters in this city.

Mrs. D. S. Cadieu, who was, for some time proprietress of the Turnbull hotel, was in town this week looking after the moving of her hotel furnishings to Lakeland, where she will conduct a boarding house.

*All work guaranteed by Herrick.

E. M. Little came up from Central Supply and spent Sunday with his family.

Miss Lavina Riley went to Palatka Wednesday to visit for a few days before the opening of school.

*New stock of Italian rye seed at R. S. Maley's.

Mrs. H. S. Ramsey is entertaining her sister and little daughter, who arrived a few days ago from Georgia.

A total of 156 tickets were sold at this station for the excursion to Jacksonville yesterday.

*Our fall lines of silver novelties are especially attractive. Herrick's.

R. L. Kennedy of Palatka has been visiting at the home of Mrs. C. A. Roach this week.

*For delicious hot biscuits use Juba Self Rising Flour. All grocers.

The city ordinance requires that all occupation licenses shall be paid October 1 and the city clerk will be ready to issue licenses at that time.

Mr. and Mrs. A. I. Pooser have rented Mrs. Cora Wilson's cottage next to the Ocean House and will occupy it about the middle of October.

Mrs. T. L. Howell and children will arrive home Saturday from Macclenny, where they have been visit- relatives for several days.

Mrs. Mattie King and daughter arrived Friday from Cornelia, Ga., where they have been spending the summer, to be ready for the opening of school Monday.

*For delicious hot biscuits use Juba Self Rising Flour. All grocers.

Mrs. C. F. Mitchell left Saturday for Somerset, Ky., her former home, where she will visit relatives and friends. She was accompanied as far as Jacksonville by Mr. Mitchell.

Among the guests at Cherokee Lodge during the last week were T. Kekjorsick of Aslo, Fla., W. R. DeLoach of Jacksonville, and J M. Lovett and family of Delavan, Ill.

Mrs F. N Holley and two daughters, Maud and Ruth, and son Fred returned Tuesday from Logansville, Ga., where they have been for several weeks visiting relatives and friends

**For Sale—Household furniture, incubator, chickens, hand cart, saw, posthole digger. Mrs. Naegeli, Briggsville, Fla.

*Silverware, cut glass, strikingly beautiful designs that will appeal to you. HERRICK'S.

*Use Juba Self Rising Flour for delicious hot biscuits. At all grocers.

Mr. and Mrs. G. W. Brown accompanied their daughter Irene to Jacksonville yesterday. Mrs. Brown will visit her daughter, Mrs. L. Copeland, in that city for a few days.

Chester Phillips was a guest at the Geo. W. Brown home last Sunday, enroute from his home in Jacksonville to Gainesville, where he is a student in the state university.

J. T. Stanley and wife and baby, who have been living in East Palatka for several months, moved back to New Smyrna this week and will spend the winter in Geo. Tanner's house on Canal street.

Miss Genevieve Mathews left Monday for Clarkesville, Ga., where she will spend a week as a guest at the home of Capt. and Mrs. B. McEver. She will then go to Savannah for a longer visit with relatives and friends.

Mr. and Mrs. H. L. Lowd, Mr. and Mrs. Albert Moeller and baby and Mrs. R. J. McCarthy returned Tuesday from the beach, where they have been spending the last two weeks in the W. H. Newell cottage.

*Use Juba Self Rising Flour for delicious hot biscuits. At all grocers.

Rev. B. F. Green, Rev. G. E. Farr and S. J. Colee have been in Daytona this week attending the sessions of the Seminole Baptist district convention, which was held with the Daytona Baptist church from Monday to Wednesday night.

Miss Edna Greer, a student last year in the preparatory school of the Woman's college at Tallahassee, and Miss Whitney Hibbard, a student in the academy of Stetson university at DeLand, will not return this year to those schools, but will attend the high school here.

R. E. Householder, who has been the linotype operator in the News plant for several months, left yesterday for York, South Carolina, where he has a position as foreman of the mechanical department of a printing plant.

A. A. Buck of Indianola, general manager for the Brevard County Telephone company, has been spending this week in the city looking after the interests of the company at this place. He will return to his home today.

Three building permits have been issued from the city clerk's office this week, one for a garage to be erected at the electric light plant, another for a tin roof to be put on the frame Paxton building on Canal street, and the other for a residence to cost $1,500 to be erected by H. B. Satio, colored, on Ronnoc Lane.

J. Y. Detwiler and daughter, Mrs. H. U. Bonnet, spent Wednesday in DeLand.

S. A. Merchant, assistant principal of the high school, with his family will occupy the Bryan cottage on the school property.

Engineer T. F. Moore has been unable to take his run this week on account of a badly inflamed eye, caused by getting a cinder in it.

W. J. Lewis and Mrs. Jack Sams will return Sunday from Oyster Bay, N. Y., where Mrs. Sams has been conducting a tea room during the summer.

Mrs. J. R. Mathews has rented the lower flat of the Brown cottage on Magnolia street, and with her little daughter Jeanette will occupy it during the winter.

Mrs. N. F. Brandt is expected to arrive home Sunday from Asbury Park, N. J ,where she has spent the last few weeks of her vacation with her daughter, Miss Hazel.

Mrs. H. A. Spencer, who submitted to an operation about three weeks ago at the Hawks Park sanatorium, is improving nicely and will return to her home here Saturday.

Miss Lillie Bond, who has made her home with Mrs. R. S. Sheldon for several years, left Sunday for New Orleans, where she will enter a tuberculosis sanitarium for treatment.

T. I. Dean of Sanford and Clyatt Lewis of Miami were here the first of the week, going on to DeLand Tuesday, where they are students at Stetson university.

Miss Mattie Belle Magruder of Georgia, who is visiting at the home of her sister, Mrs. H. J. Magruder at Oak Hill, spent the week end here, the guest of Miss Mary Louise Crane

B. B. Bledsoe, wife and baby, returned home Monday from Saluda, N C. Mrs. Bledsoe and baby had been spending the summer there and Mr. Bledsoe went up last week to accompany them home.

Mr. and Mrs. Frank Schien and children stopped off here Monday en route from Hendersonville, N C., to their home in Palm Beach and visited Mrs. Schien's brothers, C. E. and W. A. Griffin.

H. G. Putnam, one of the directors of the Florida Citrus Exchange, attended the exchange meeting in Tampa Wednesday. At this session the directors decided not to move the exchange headquarters from Tampa to Orlando.

Ward Estey and Charles Roach came down from Black Point, where they are encamped with the Florida state militia, for a short visit with relatives and friends Monday They were on a short leave of absence from the military camp. Charles Roach enlisted in Miami in Company L of Palm Beach county The boys were to have four days leave of absence, but this was cut down to two days because of the probability of the state troops being ordered to the border.

Birthday Surprise

Several of the neighbors of Mrs. W L. Riley planned and carried out a pleasant little surprise party for her last Tuesday evening in honor of her birthday. They went in a body and carried refreshments of cake and fruit punch with them. The crowd was jolly and the time passed quickly until it was 11 o'clock, when the party broke up, after wishing Mrs. Riley many happy returns of the day. Those present were Mesdames C. J. Norman, J. J. Reilley, Albert Belote and mother-in-law, R. L. Montaigne, Ashton, Kite and Vandegrifft.

DeLand Men Catch Fish.

George Skilton, William Ladd, Sr., William Ladd, Jr., and Burgin Taylor came over from DeLand Sunday afternoon and spent Monday and Tuesday morning fishing in the surf at Brown's trail. They returned to the county seat Tuesday afternoon with three bass weighing 25 pounds each, three weighing 15 pounds each and many smaller fish.

Starts New Truck Farm.

W. B. Blakney of Dade county has purchased from J. T. Hammond 16 acres of land on the DeLand road just west of the city and began this week the construction of a modern bungalaw on the tract. He will make a truck farm out of the tract

Will Attend Convention

Mrs. Evelyn Silsby left yesterday for Cleveland, Ohio, and other northern points, where she will visit for several weeks. While away Mrs. Silsby, who is an enthusiastic W. C. T. U. worker, plans to attend the national convention of white ribboners to be held in Indianapolis

First Meeting U. D. C.

The U. D. C. will hold its first meeting of the season next Friday afternoon, Sept. 29, at 3:30 o'clock at the home of Mrs. T. J. Harvey. All members are requested to be present.

WE KEEP THE QUALITY

UP

SAVE MONEY BY BUYING TICKETS

21	Tickets for	$1.00
43	Tickets for	2.00
65	Tickets for	3.00
87	Tickets for	4.00
109	Tickets for	5.00

NEW SMYRNA HOME BAKERY

Phone 30

Buys Home and Grove Here.

A deal has been closed this week by which John T. Hammond sells to Geo. J. Ott of Louisville, Ky., a fine eight-acre orange grove in Turnbull hammock west of the city. It is understood the deal has practically been closed by which Mr. Ott has purchased the residence owned and occupied by C. A. Grimsley at the corner of Washington and Faulkner streets. Mr. Ott came to New Smyrna last spring and liked the place so well he decided to make this place his future home and at that time started the deals for a home and grove of his own. Mrs. Ott is a sister to Mrs. M. E. Langford.

Little Buys Property

E. M. Little closed a deal the first of the week with E. J. Rogero for the purchase of his house and lot on Palmetto street. During the week several improvements have been made and the house will be ready for occupancy the first of next week, when the Little family will move from the Holley house on the same street to their new home.

Trinity Ladies Aid

Trinity Ladies Aid met last Tuesday at the home of Mrs. H. N Robertson with a good attendance. After the usual business had been discussed the hostess served refreshments of ice cream and cake and a social hour was enjoyed. The next meeting will be held with Mrs. W. H. Newell.

Service for Rebekahs

Sunday evening, Sept. 24, at 7:30 o'clock, a special service will be held at Trinity Methodist church in commemoration of the 66th anniversary of the founding of the Rebekah lodge. Rev. O. T. Usleman, pastor of the church, will preach a sermon appropriate to the occasion. The members of the Rebekah and Odd Fellow lodges will attend in a body. Everyone is cordially invited to attend the service.

The Ladies Aid society of the Baptist church met Tuesday at the home of Mrs. Geo. Saxon.

Ladies Aid, M. E. Church, South

The Ladies Aid of the Methodist church, South, was pleasantly entertained Tuesday afternoon at the home of Mrs. Hazel Cahill. Refreshments of ice cream and cake were enjoyed during the social hour which followed the business session.

AGENT FOR PALOMA VISITS THE CITY.

A. B. Grout of Tampa, who is now representing the Paloma company, manufacturers of the new non-alcoholic drink, Paloma, was in the city Monday on his way north from a trip down the coast Mr. Grout is covering the East Coast territory and reports that his sales have been remarkably good, as the people are taking to Paloma as an ideal thirst-quenching drink.

JUNIOR B. Y. P. U. ORGANIZED SUNDAY.

A Junior Baptist Young People's Union was organized at the Baptist church Sunday afternoon with a good initial membership and much enthusiasm among those who have enrolled Regular meetings of the organization will be held Sunday afternoons at 2 o'clock and it is hoped and expected there will be as much interest shown in the society as there is in the senior organization. The officers chosen at the first meeting are as follows:

President—Ellen Ashton.

Vice President—Mary Belle Olcott.

Treasurer—Theodore Jernigan.

Captains—Susie Burnette and Ruby Yarbrough.

Send the News to your friends.

REPORT OF THE CONDITION OF STATE BANK OF NEW SMYRNA AT NEW SMYRNA, FLORIDA, No. 77

In the State of Florida, at the close of business Sept. 12, 1916.

RESOURCES

Loans on Real Estate	$ 49,658 00
Loans on Collateral Security other than Real Estate	6,640 00
All other Loans and Discounts	54,501 75
Overdrafts	410 11
United States Bonds	NONE
State, County and Municipal Bonds	15,500 00
Railroad Bonds	NONE
Bonds of other Public Service Corporations	NONE
Other Bonds	NONE
Stocks of Corporations	8,200 00
Banking House, Furniture and Fixtures	4,000 00
Other Real Estate	2,600 00
Claims and other Resources	454 35
Due from Incorporated Banks	21,214 97
Due from Private Banks and Bankers	NONE
Checks and Exchanges for Clearing	135 21
Other Cash Items	862 01
Cash on Hand	9,832 02
Total	$173,208 42

LIABILITIES

Capital Stock Paid in	$ 15,000 00
Surplus Fund	11,000 00
Undivided Profits (Less Expenses and Taxes Paid)	1,127 42
Dividends Unpaid	NONE
Individual Deposits Subject to Check	64,526 91
Demand Certificates of Deposit	NONE
Time Certificates of Deposit	15,990 67
Certified Checks	2 00
Cashier's Checks Outstanding	387 54
Due to Incorporated Banks	NONE
Due to Private Banks and Bankers	NONE
Savings Deposits	65,173 88
Bills Payable	NONE
Notes and other Bills Rediscounted	NONE
All other Liabilities	NONE
Total	$173,208 42

State of Florida, } SS.:
Volusia County. }

I, Geo. L. Brunning, Cashier of the above named Bank, do solemnly swear that the above statement is true to the best of my knowledge and belief.

GEO. L. BRUNNING, Cashier.

CORRECT—ATTEST:

W. P. Wilkinson
W. P. Strysek
J. T. Hammond
Directors.

Subscribed and sworn to before me this 20th day of September, 1916.

MAURICE W. ASHTON,
Notary Public.

C. R. McGLON

Dealer in

Florida and Western Meats of All Kinds

PROMPT ATTENTION GIVEN TO ALL ORDERS

DELIVERY TO ALL PARTS OF THE CITY

ORANGE STREET TELEPHONE No. 78

NewspaperARCHIVE®